

资江及支流安化县段原管理范围划定成果（资江）

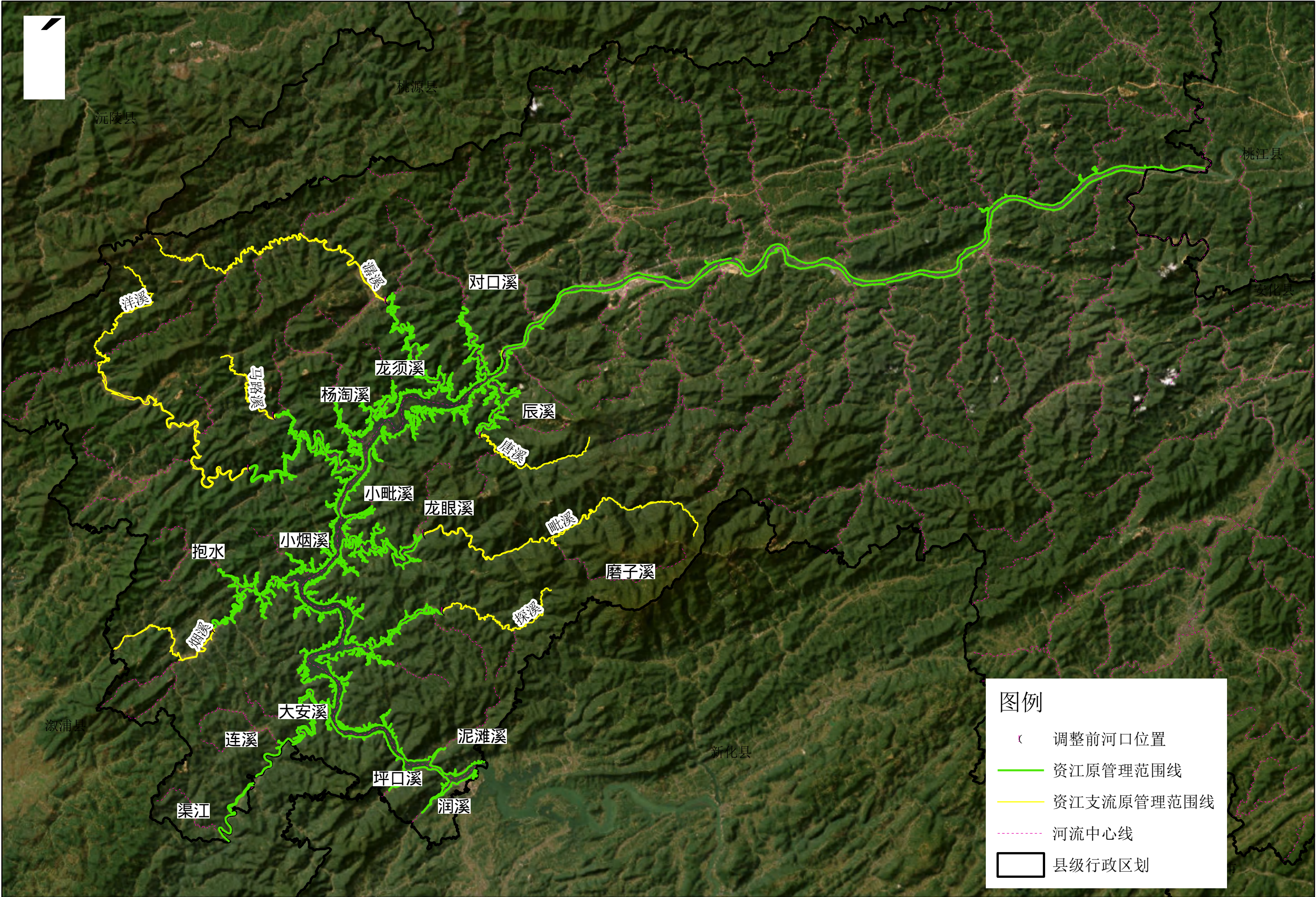

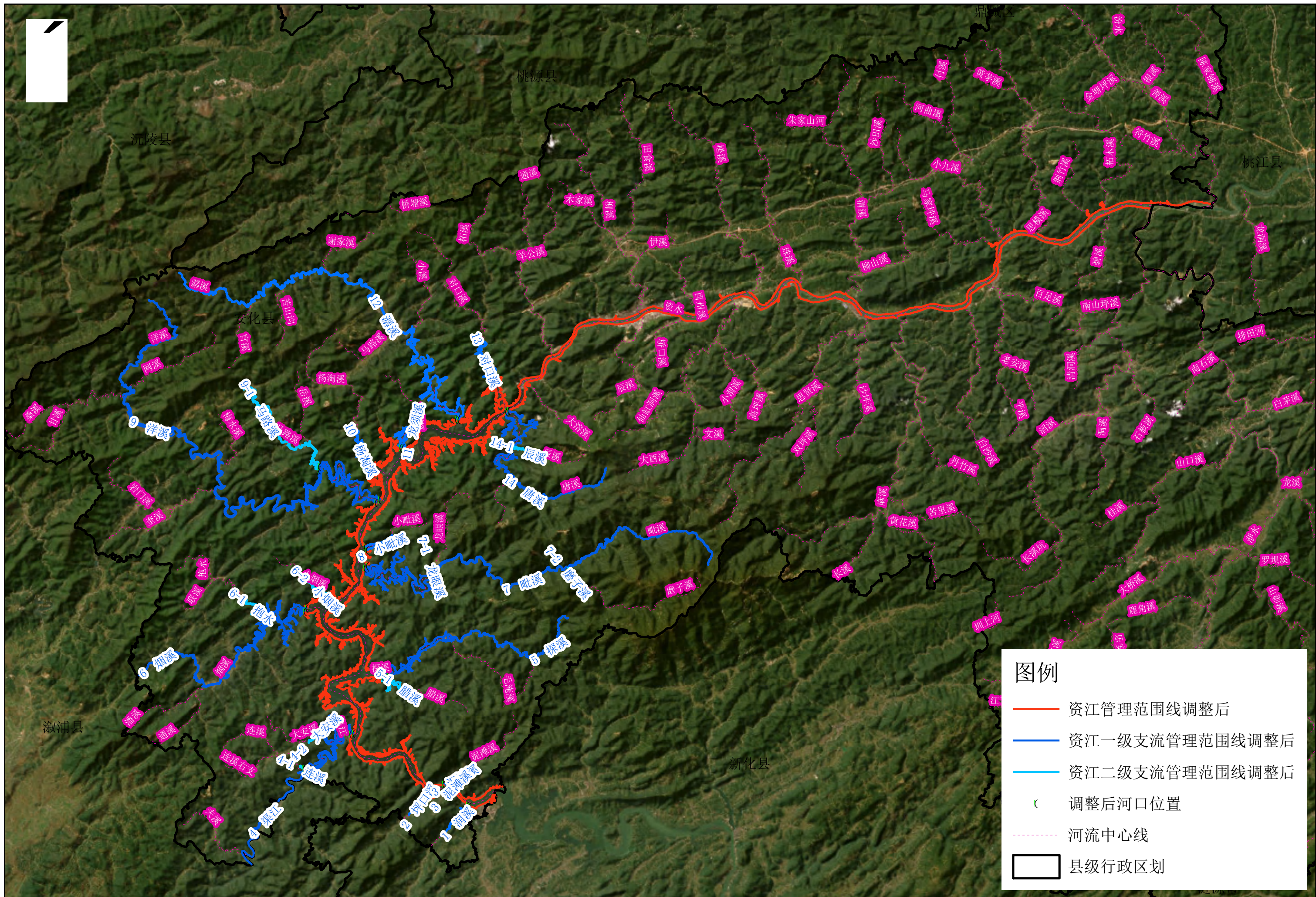

## ( 资江 )



审核单位：安化县水利局，安化县自然资源局  
CGCS2000大地坐标，3度带，中央经线：111

1:250,000



# 资江及支流安化县段原管理范围划定成果 (1 润溪)

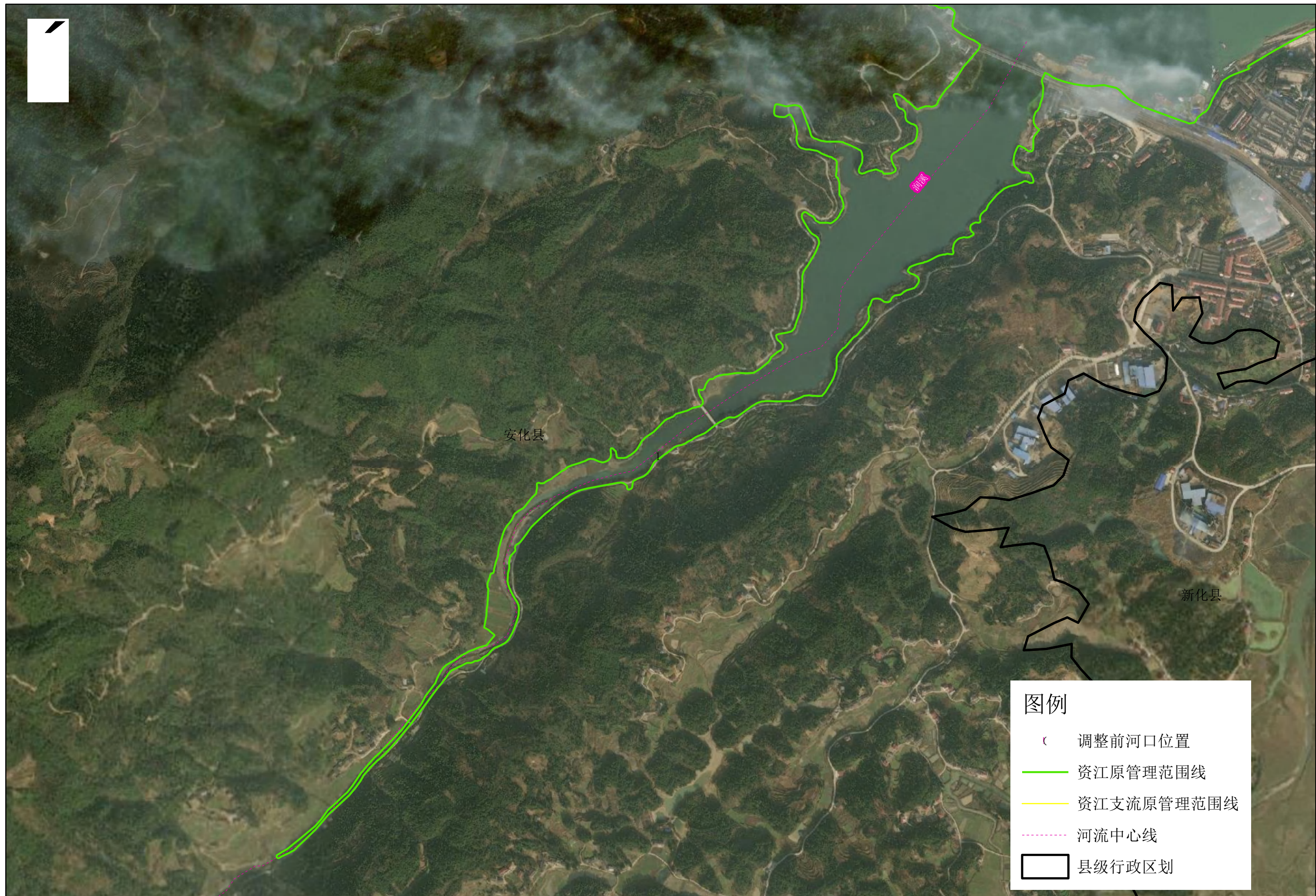



# 资江及支流安化县段管理范围调整后成果 (1 润溪)

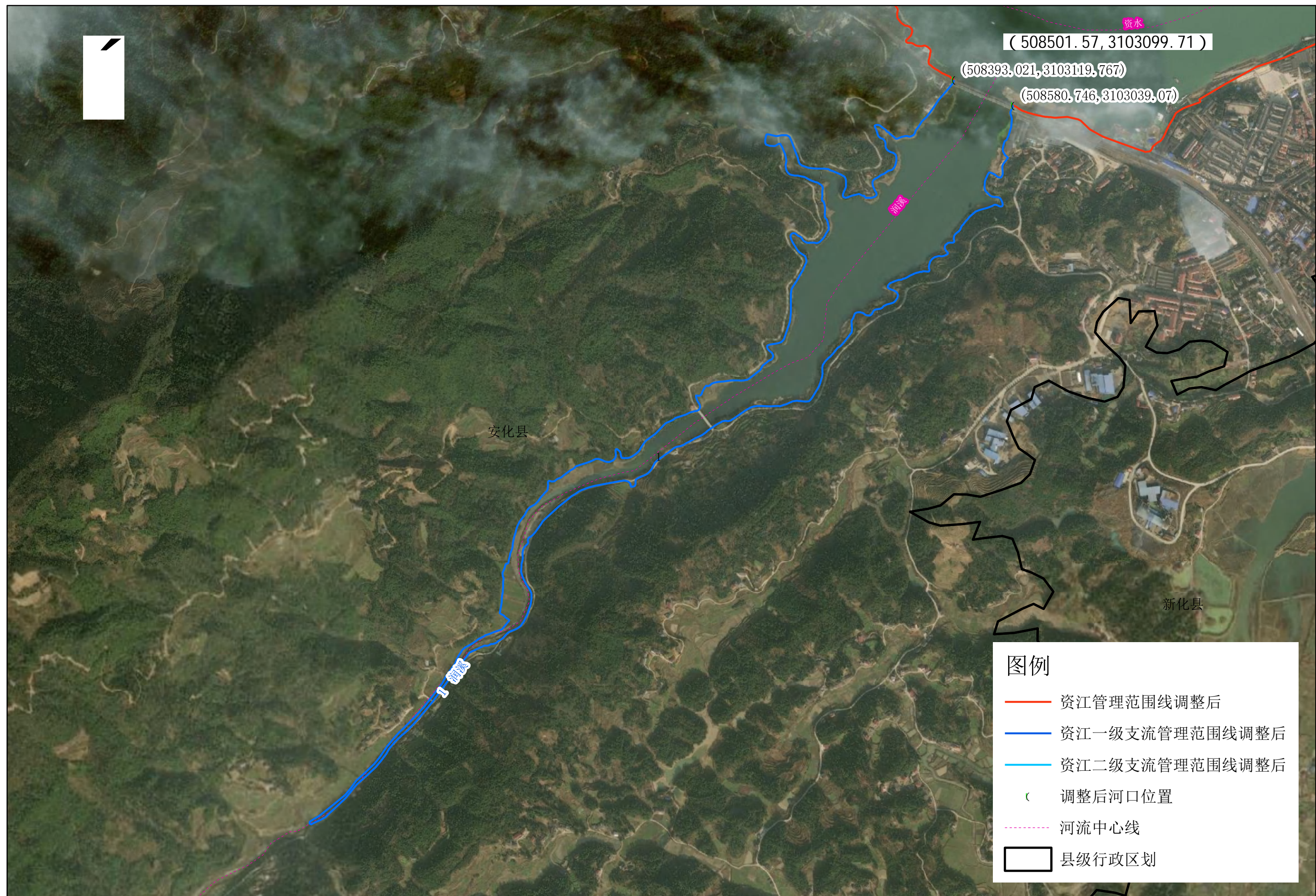



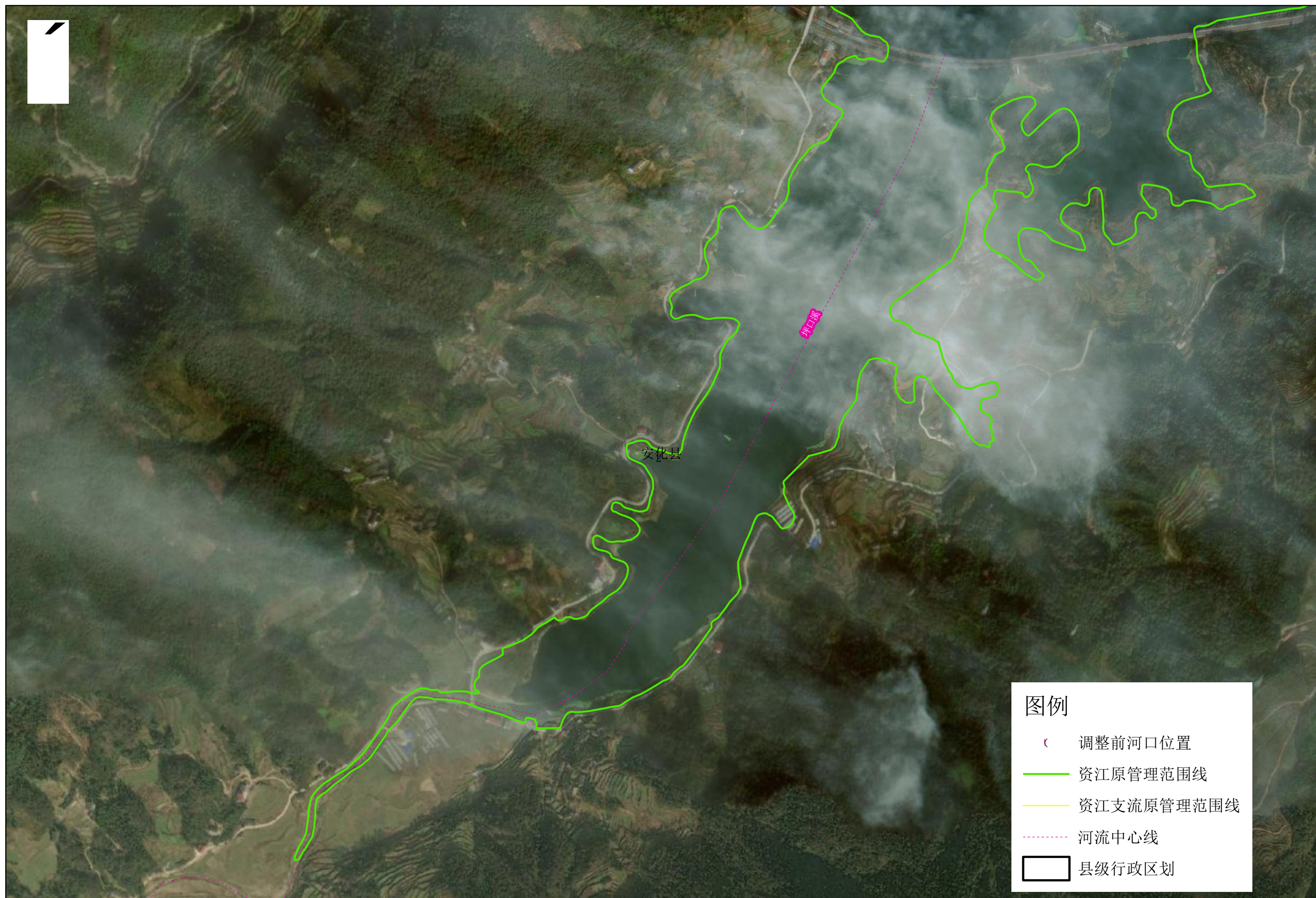



资江及支流安化县段管理范围调整后成果 (2 坪口溪)

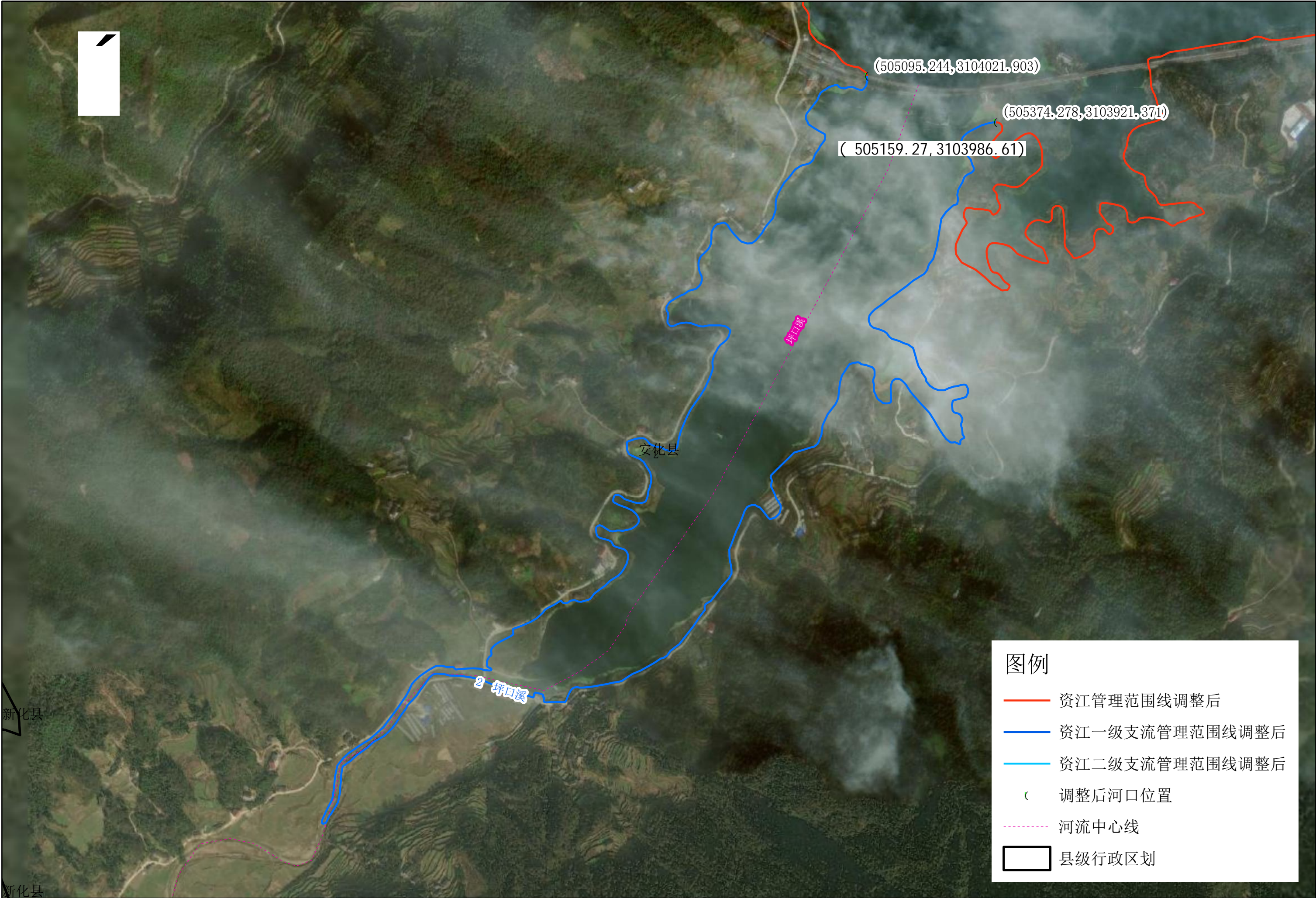



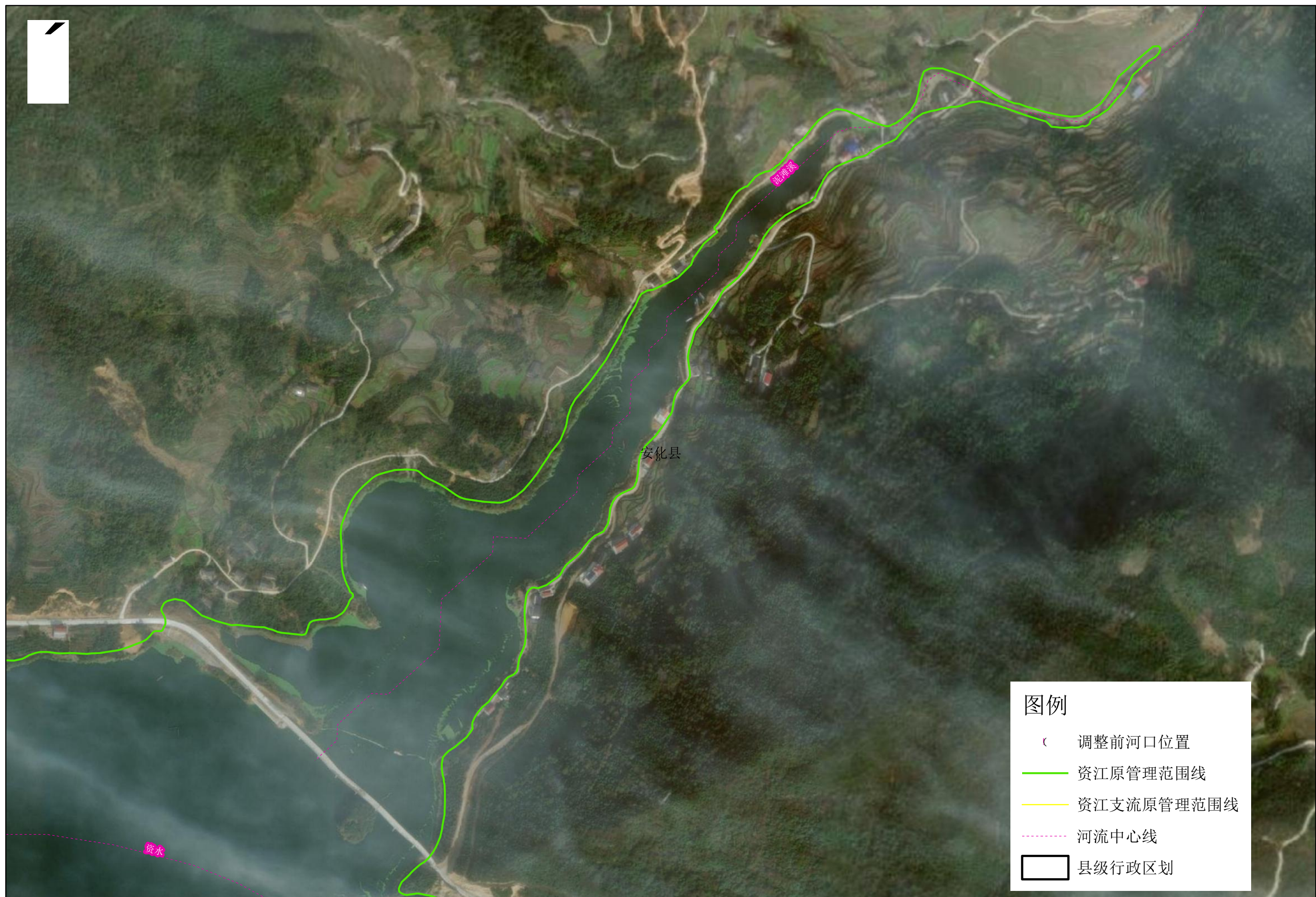



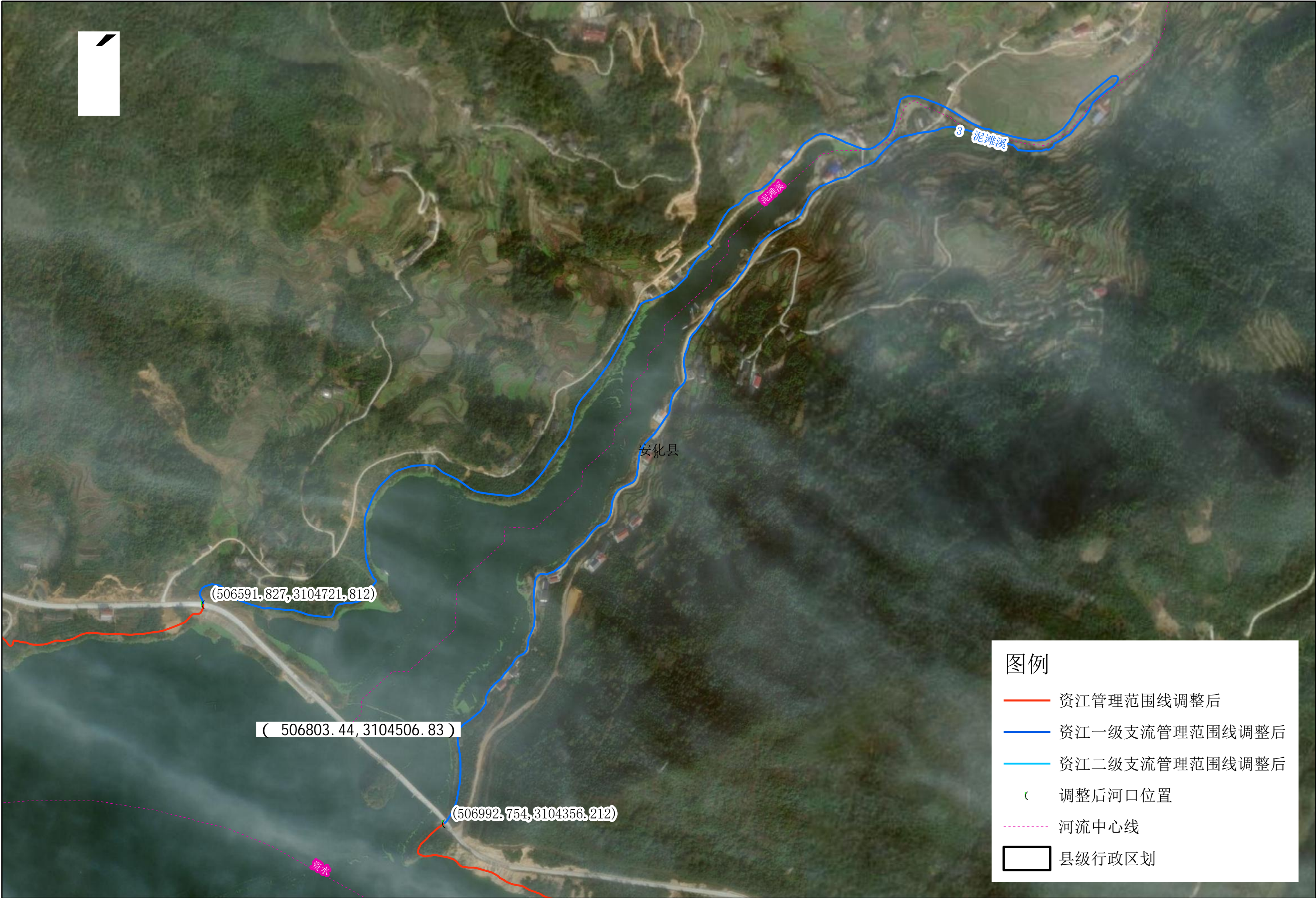



资江及支流安化县段原管理范围划定成果 （4 渠江）

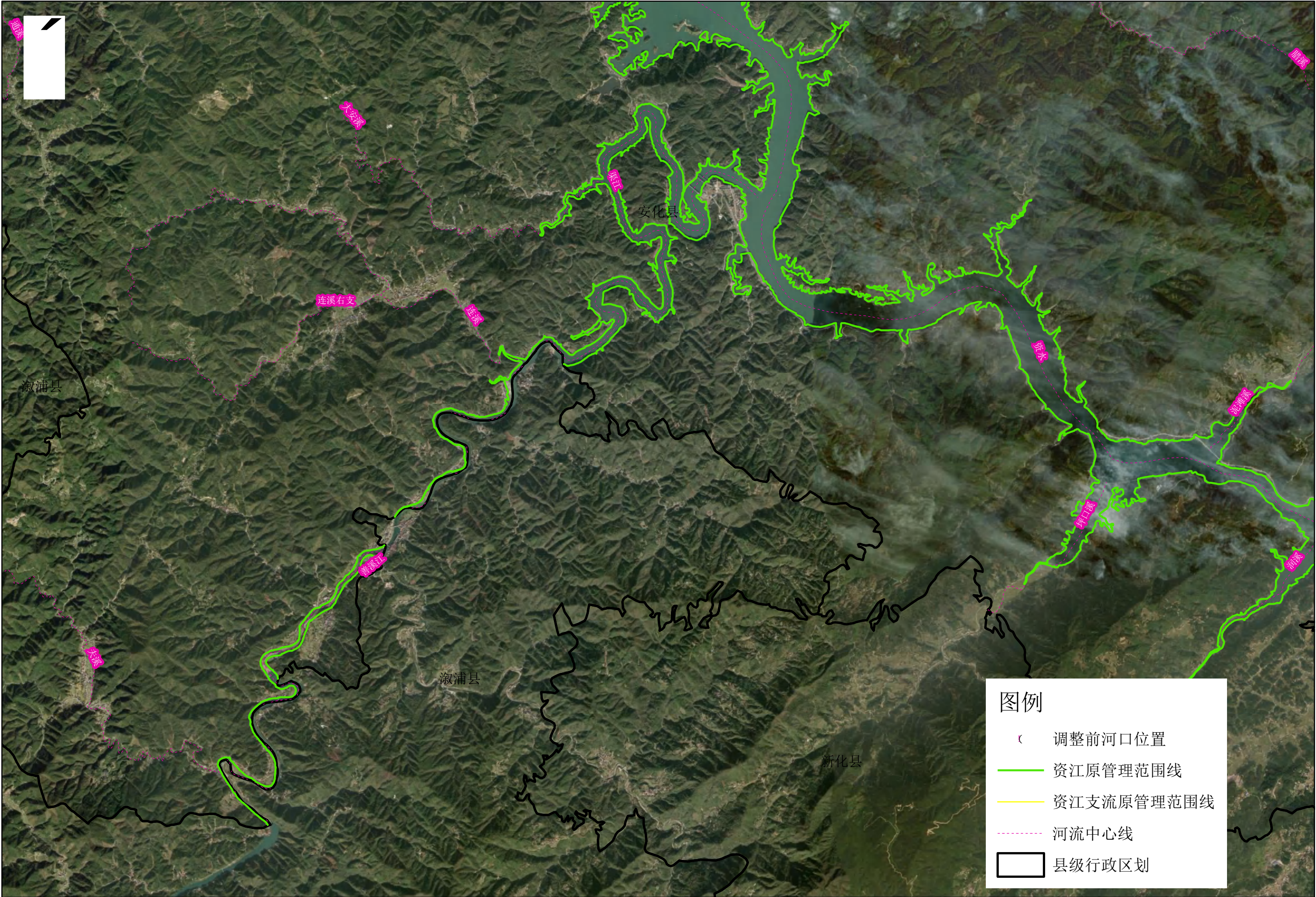



( 4 渠江 )

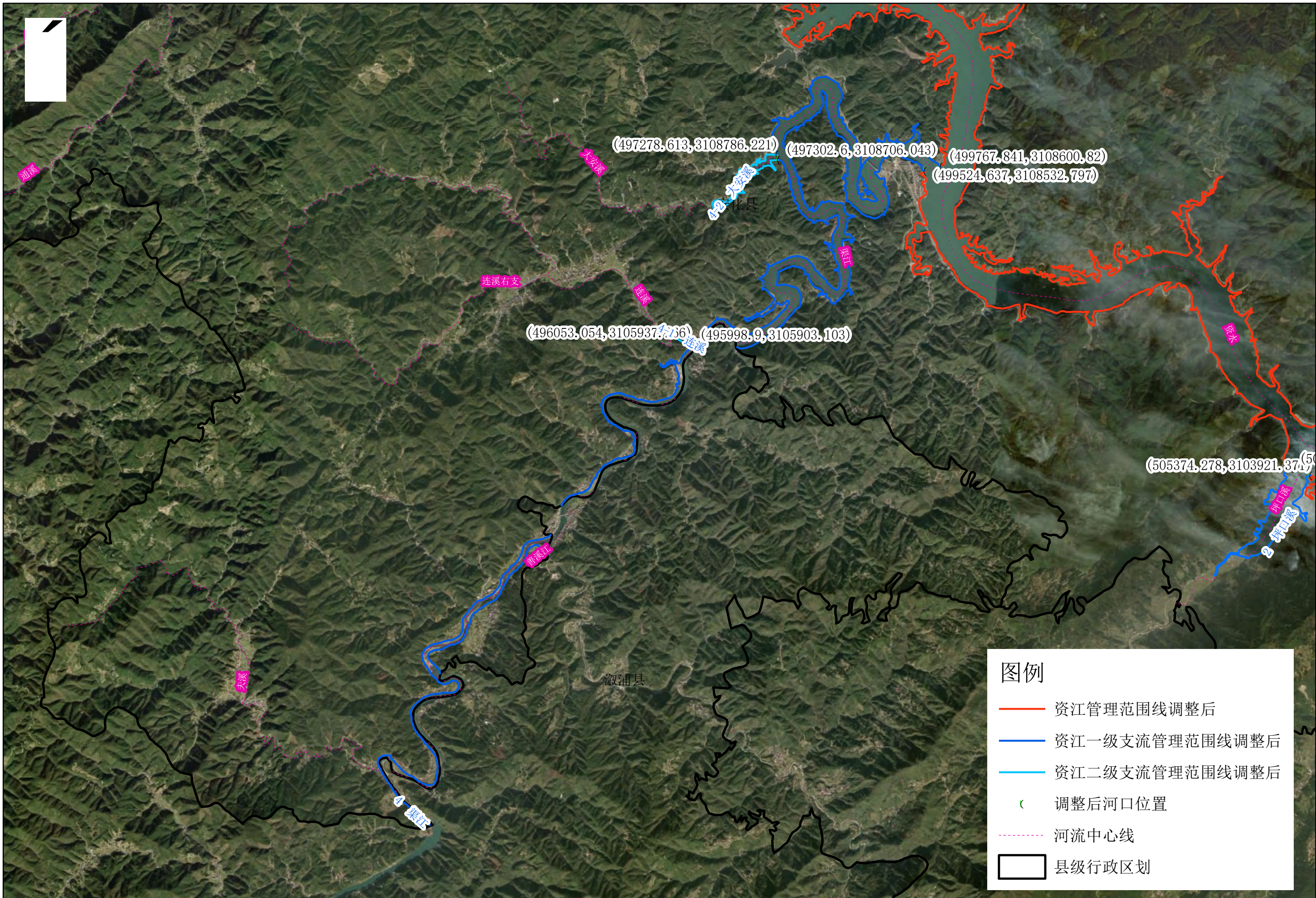

审核单位：安化县水利局，安化县自然资源局  
CGCS2000大地坐标，3度带，中央经线：111

# 1:50,000



资江及支流安化县段管理范围调整后成果 (4 渠江)













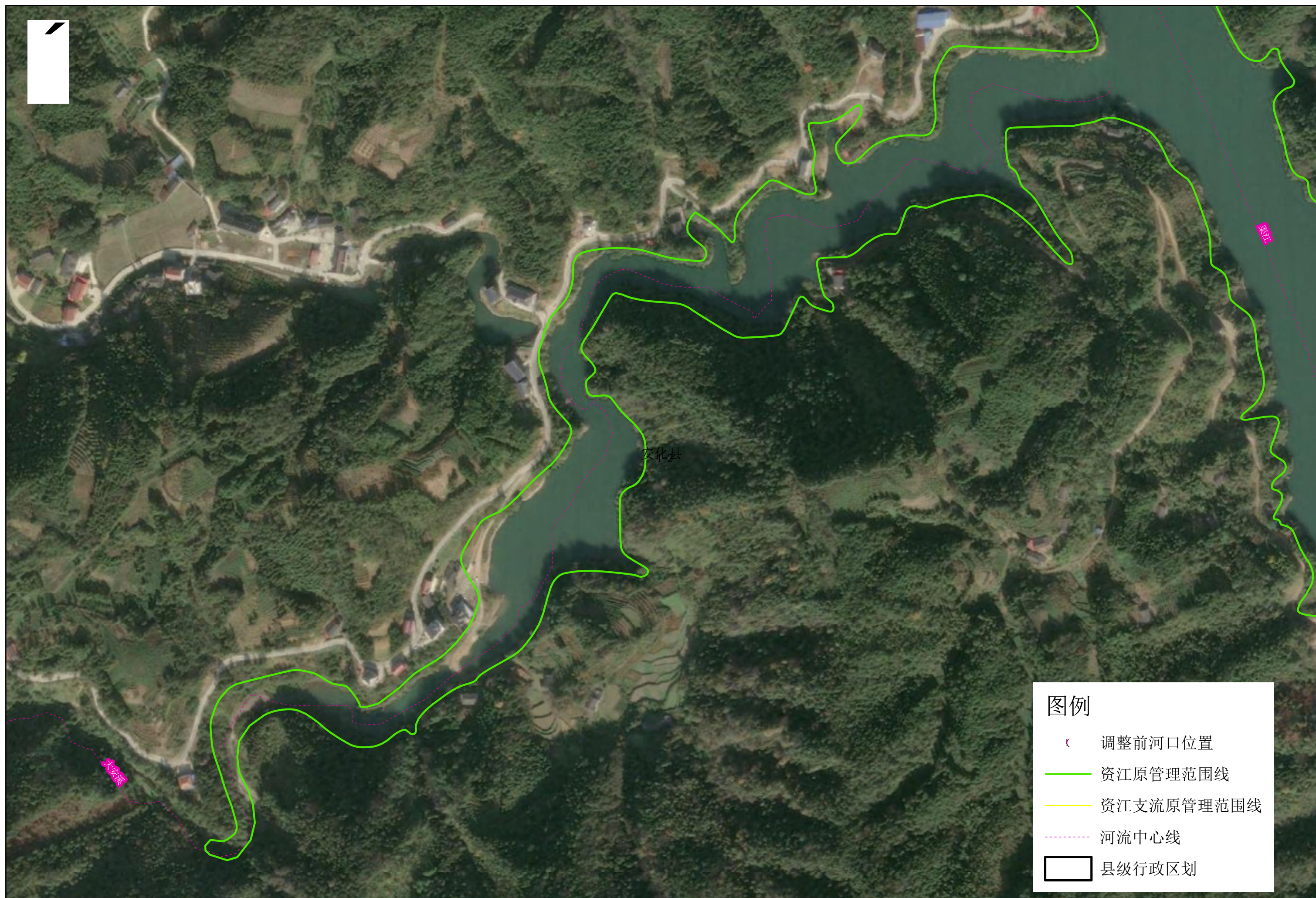



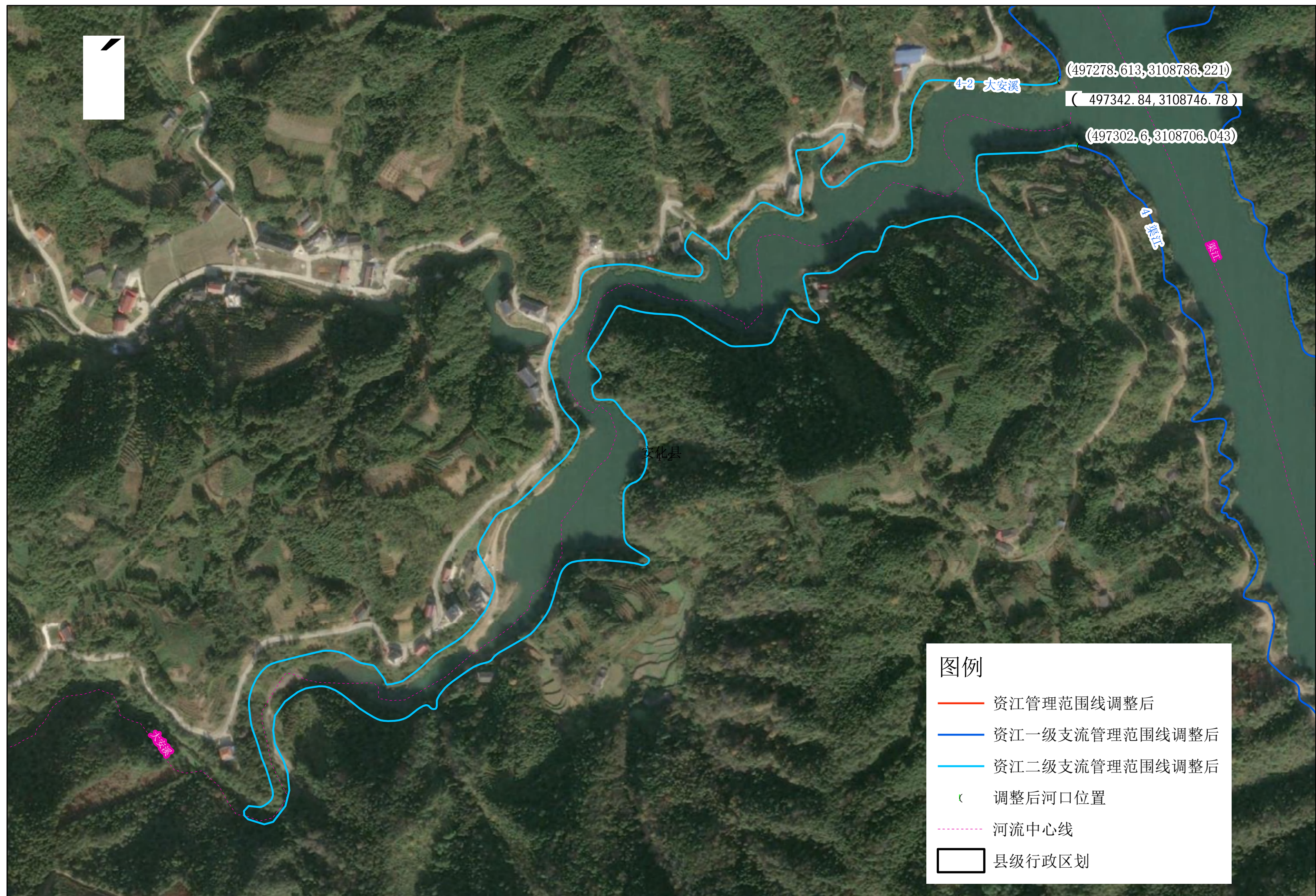



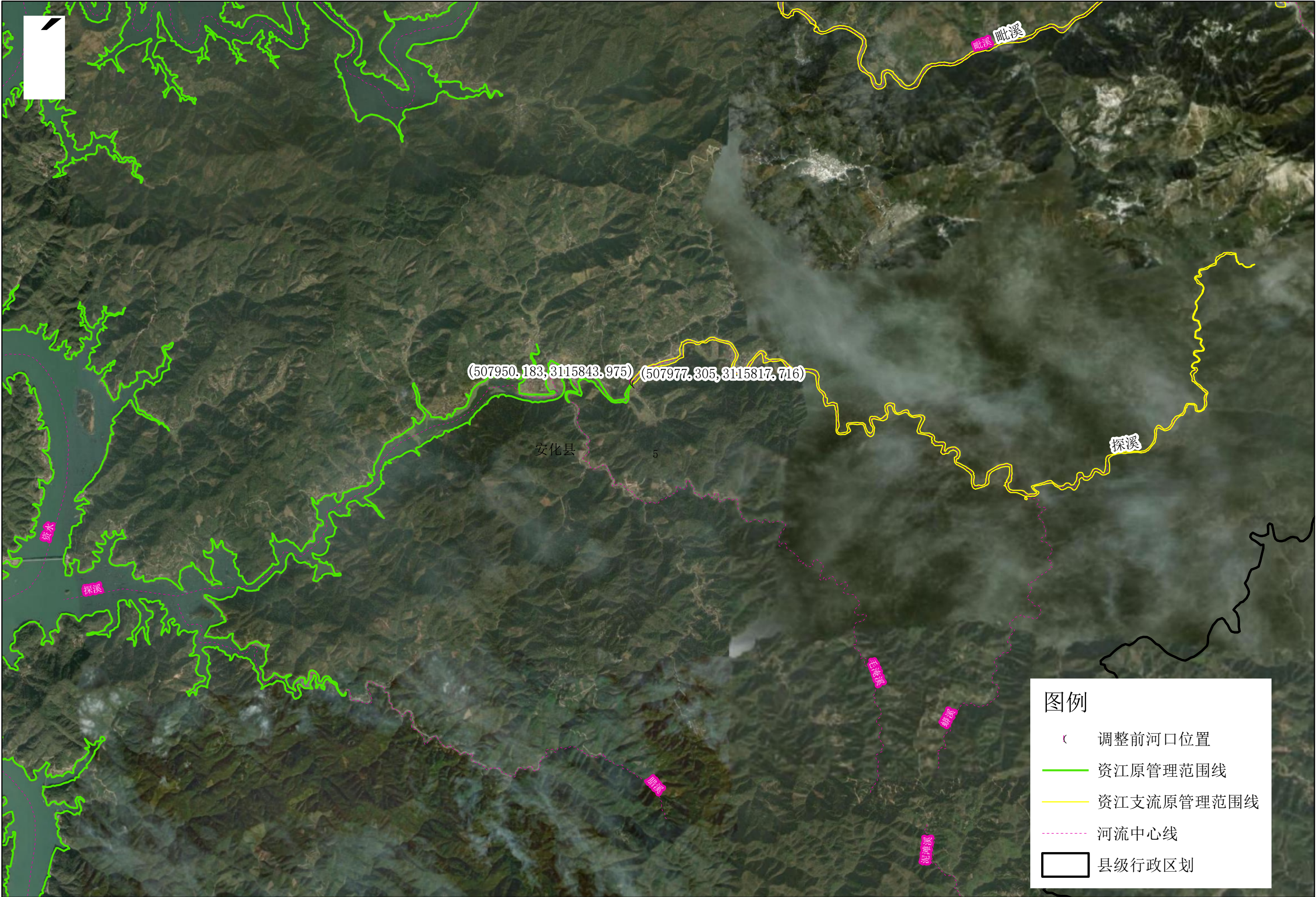







(5 探溪)

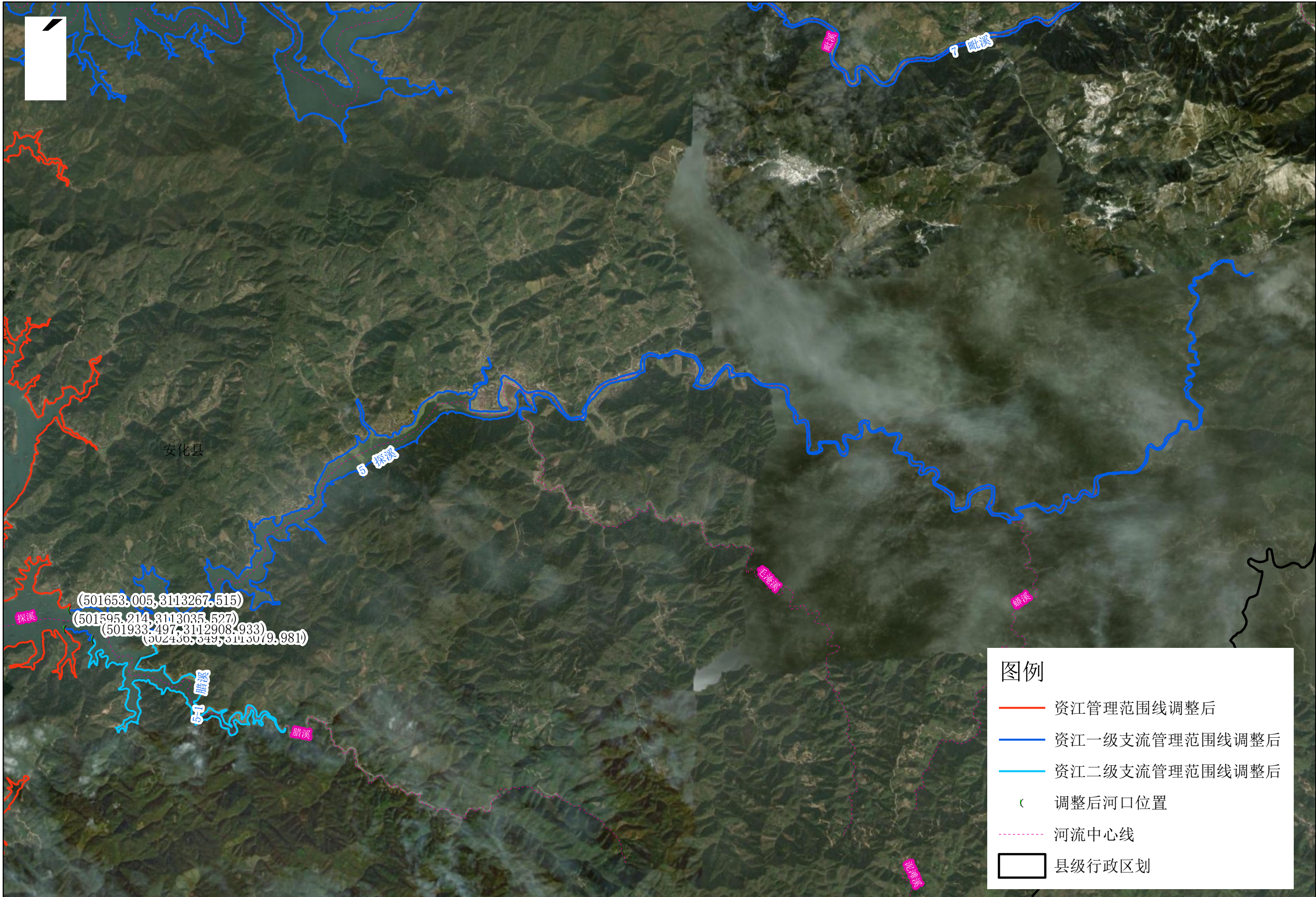

审核单位：安化县水利局，安化县自然资源局  
CGCS2000大地坐标，3度带，中央经线：111

1:40,000







# 资江及支流安化县段原管理范围划定成果 (5-1 腊溪)





资江及支流安化县段管理范围调整后成果 (5-1 腊溪)

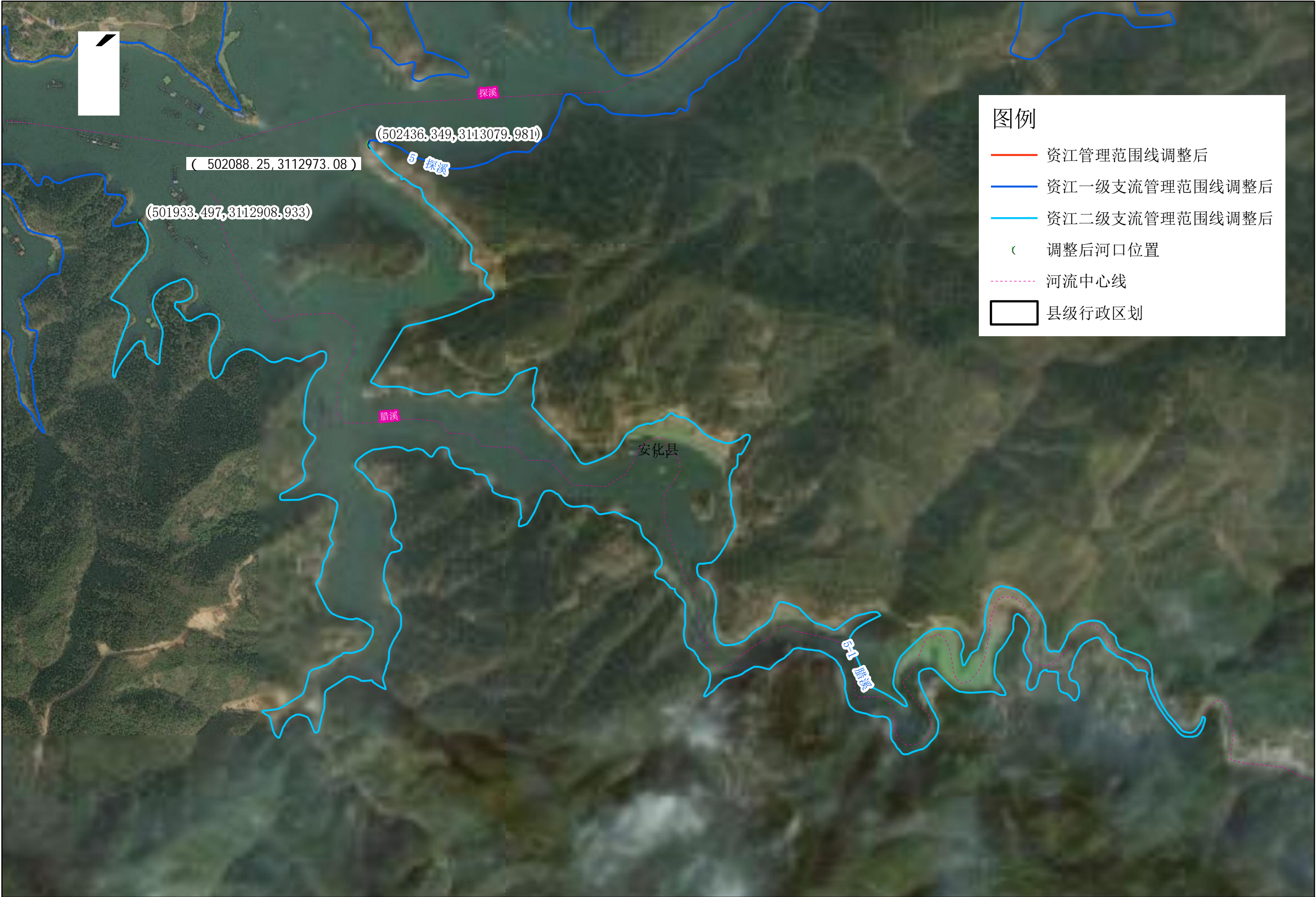



# 资江及支流安化县段原管理范围划定成果 (6 烟溪)

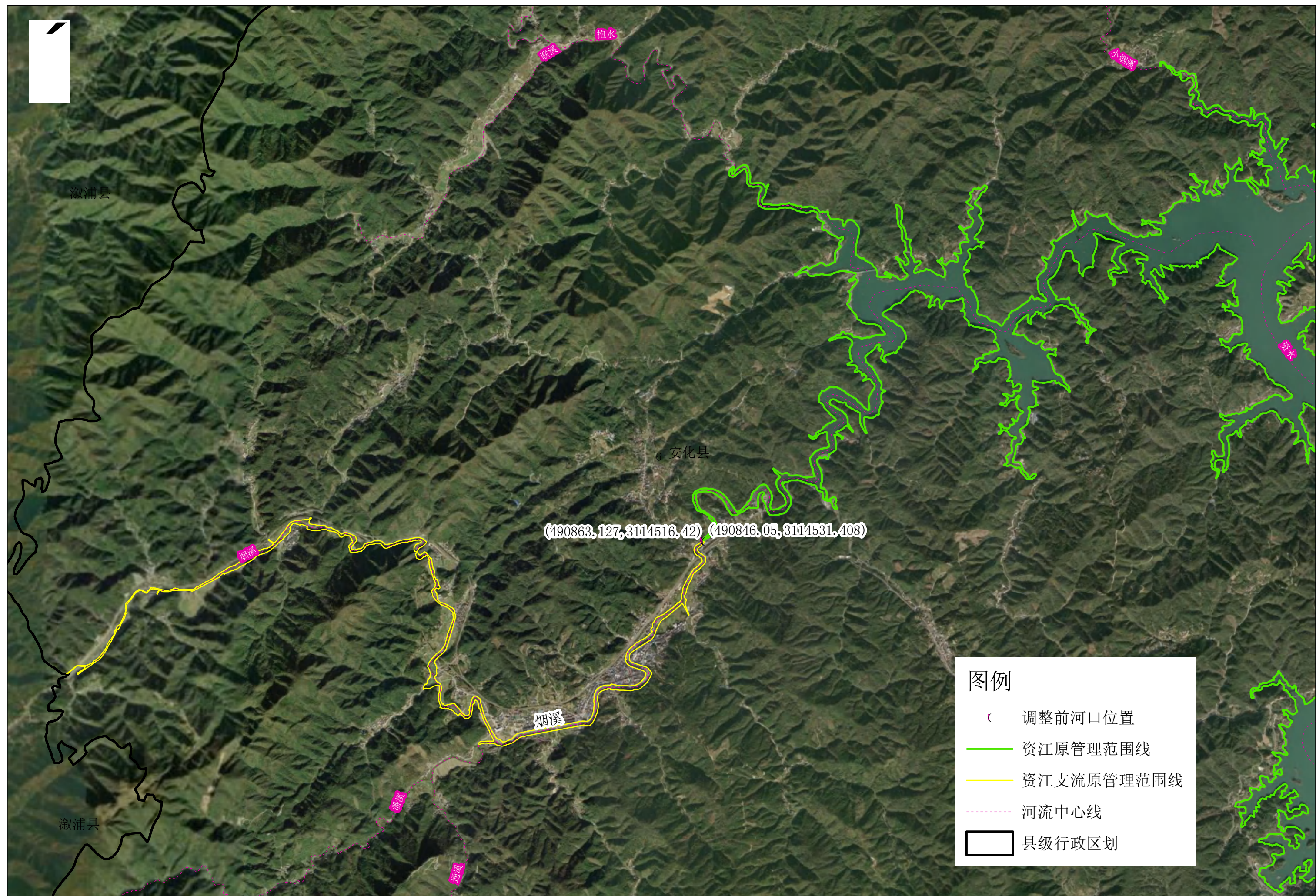



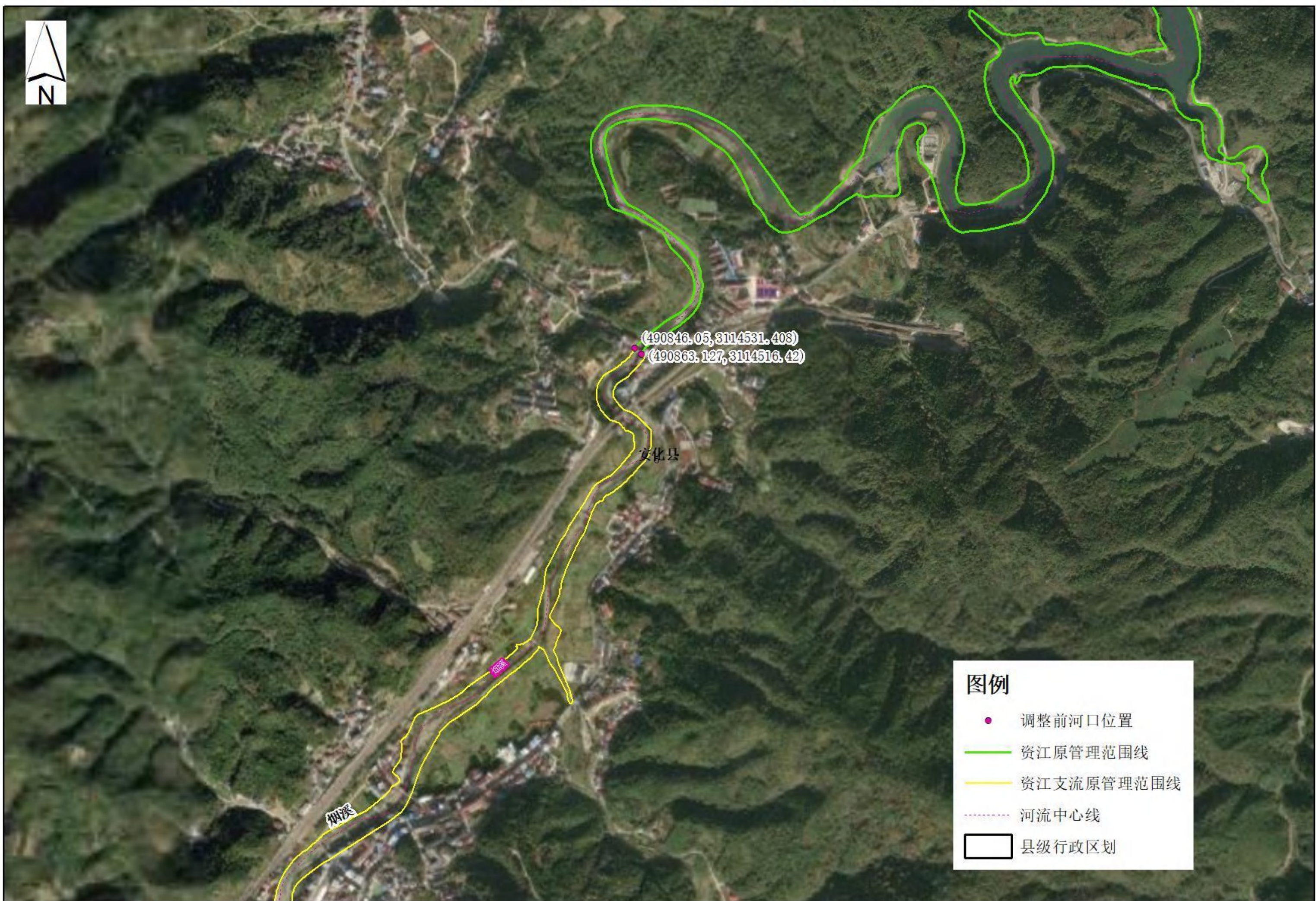



资江及支流安化县段管理范围调整后成果 (6 烟溪)

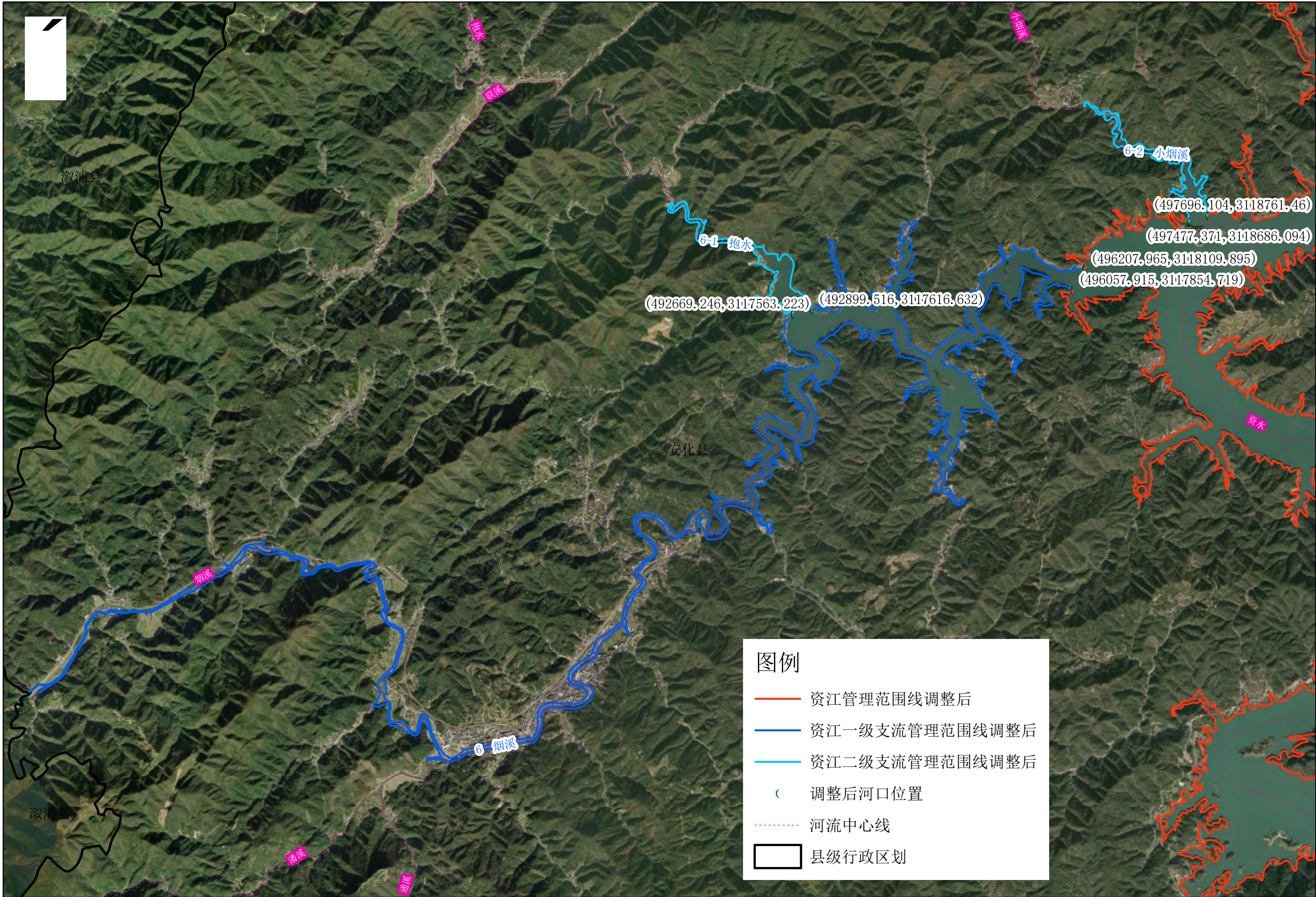



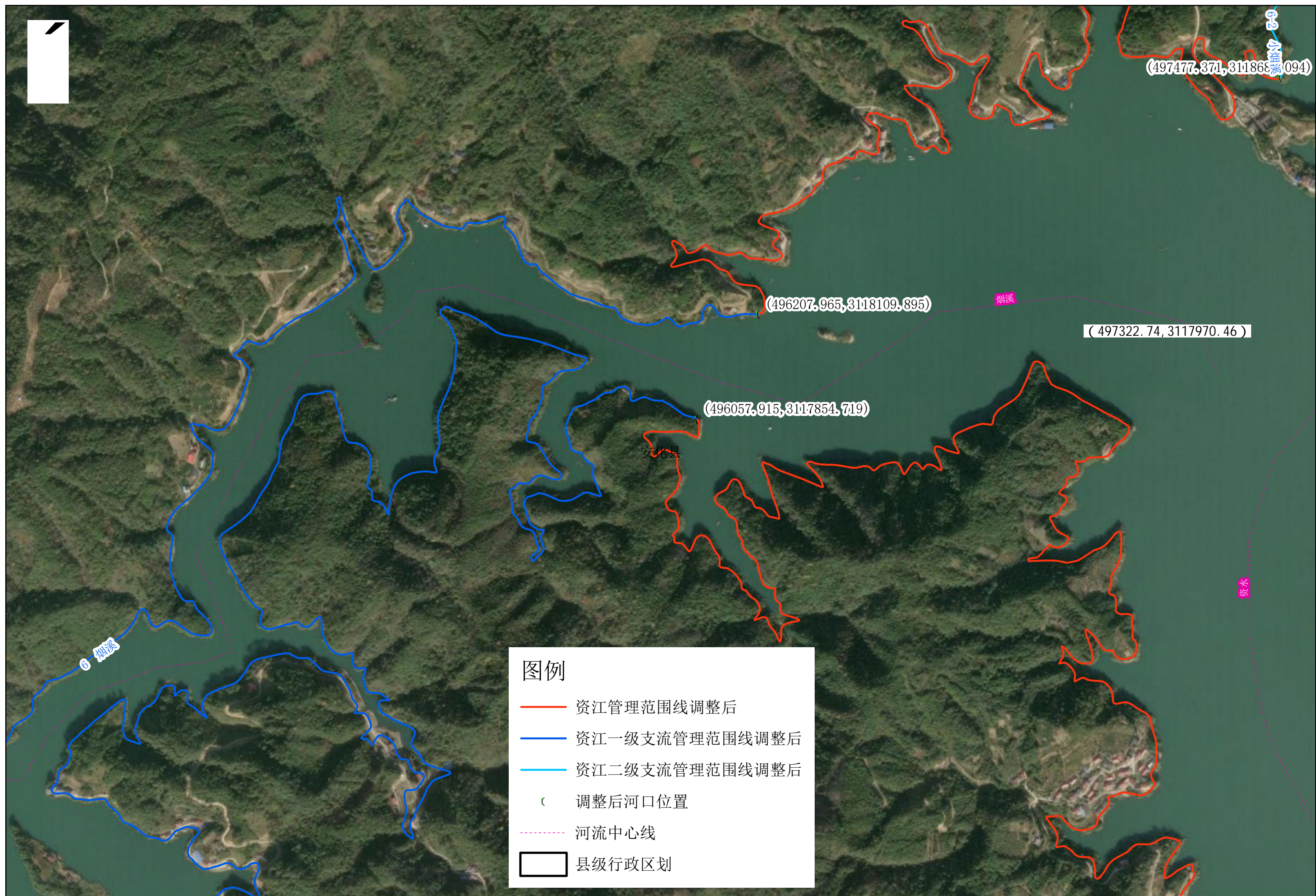



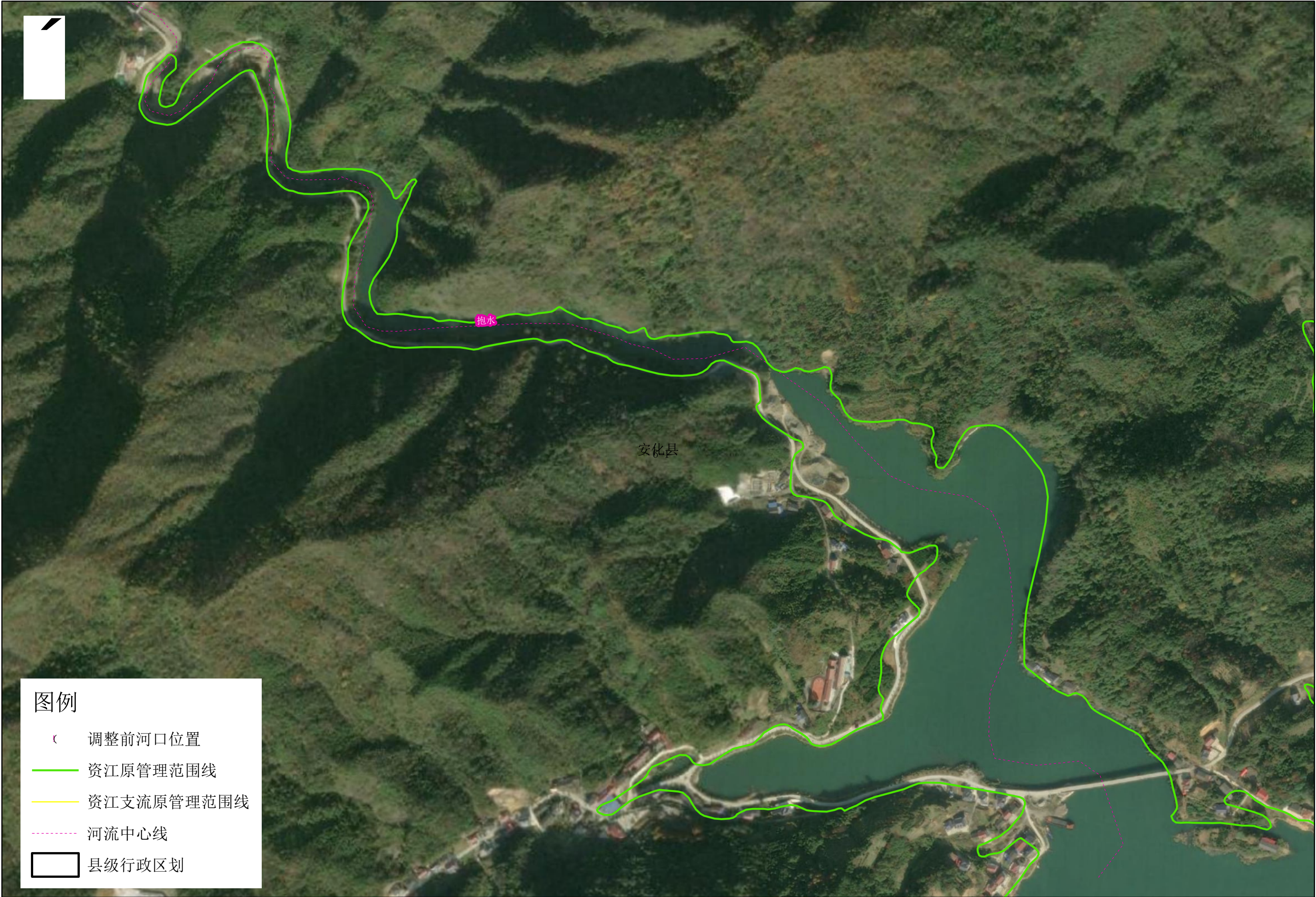















资江及支流安化县段原管理范围划定成果 (7 毗溪)

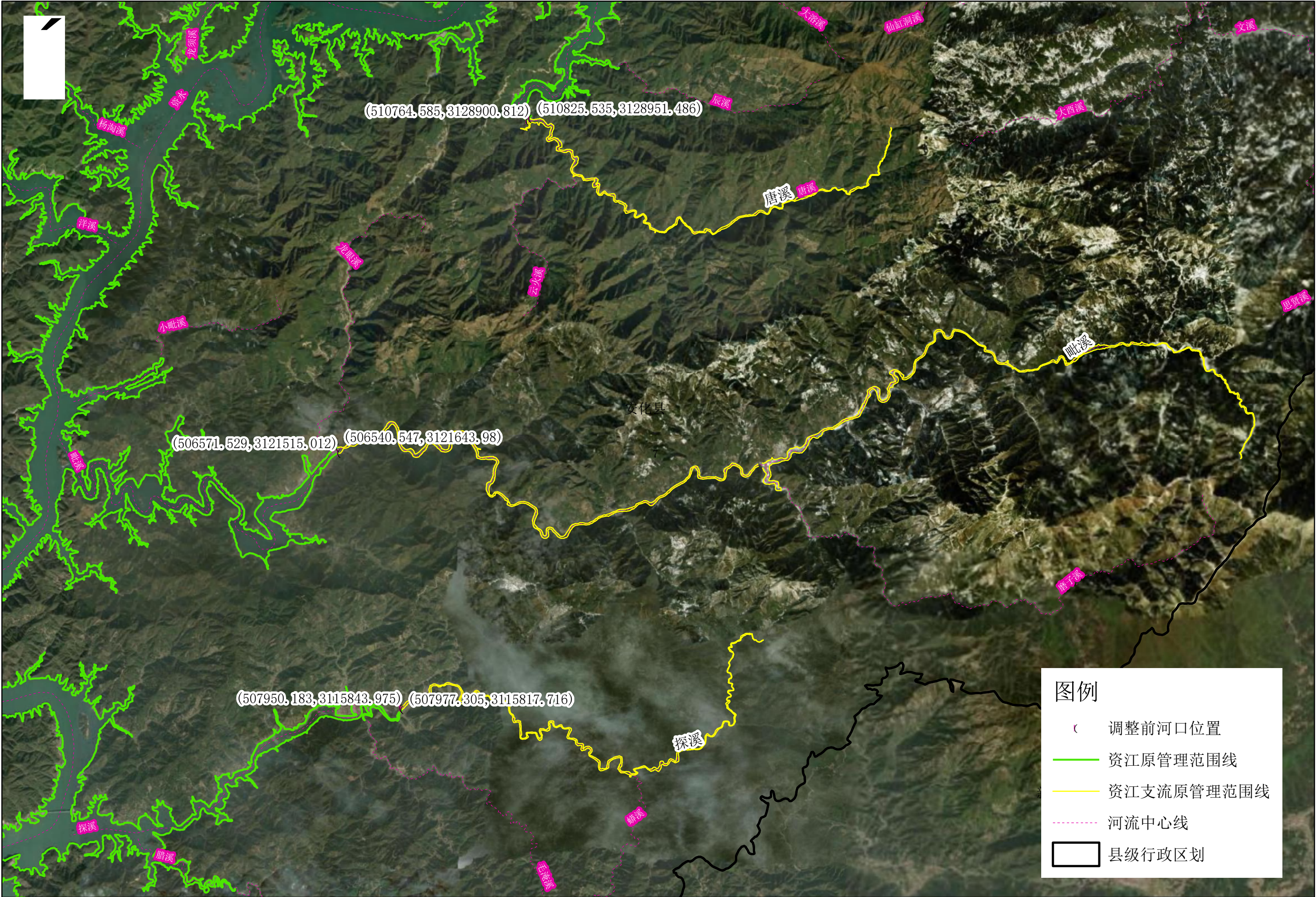



## ( 7 毗溪 )

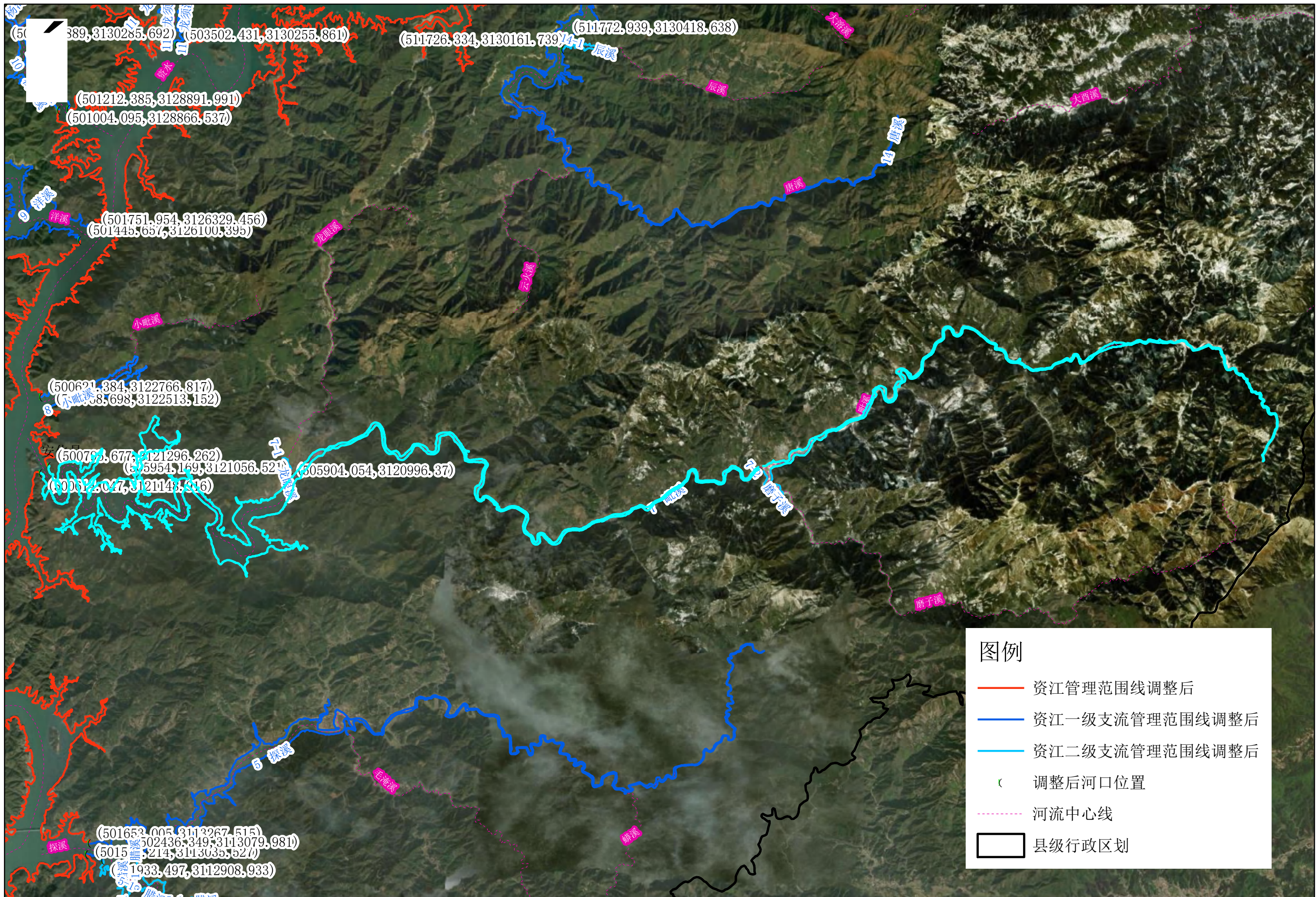

审核单位：安化县水利局，安化县自然资源局  
CGCS2000大地坐标，3度带，中央经线：111

1:70,000



资江及支流安化县段管理范围调整后成果 ( 7 毗溪 )

















资江及支流安化县段管理范围调整后成果 (7-2 磨子溪)





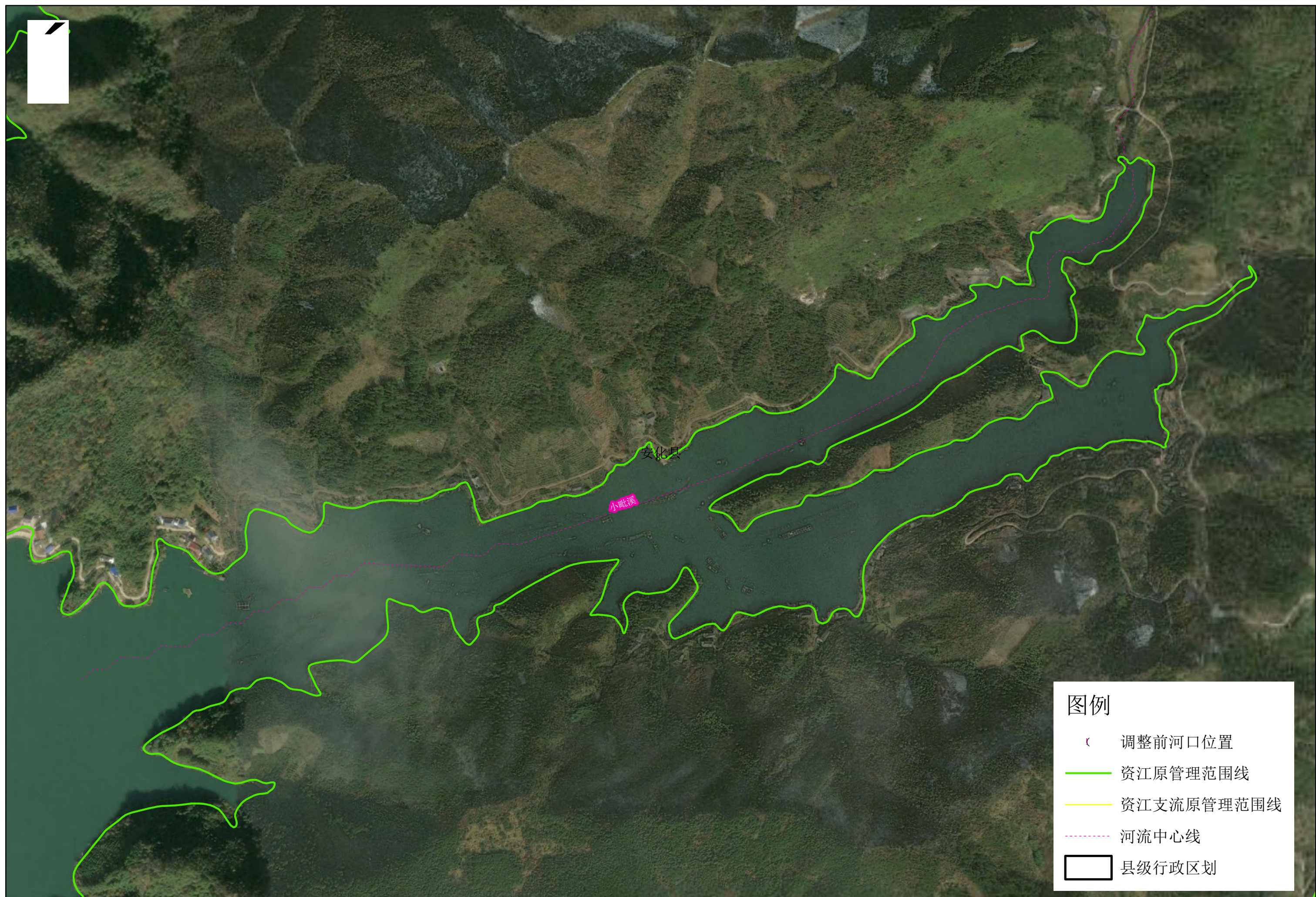



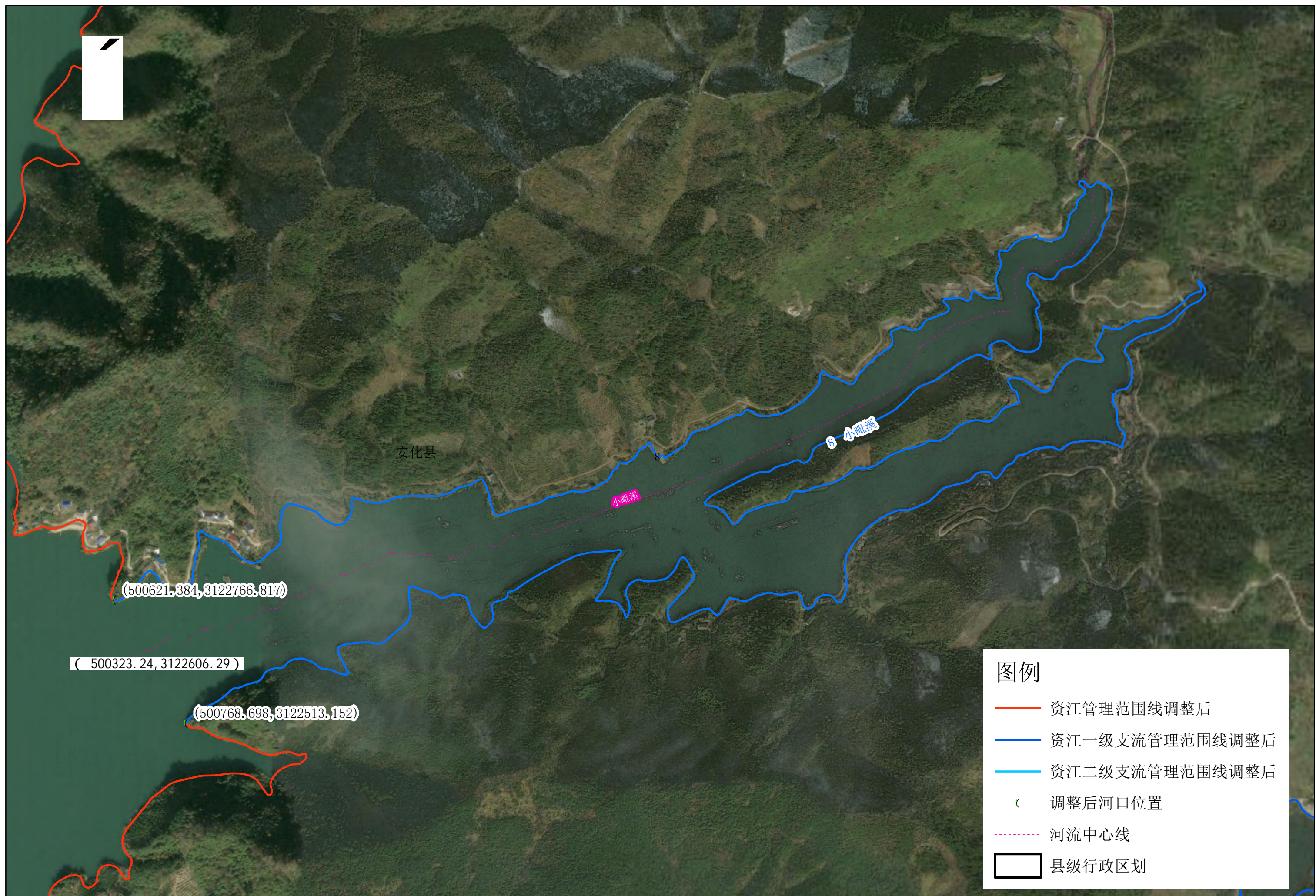



资江及支流安化县段原管理范围划定成果 (9 洋溪)

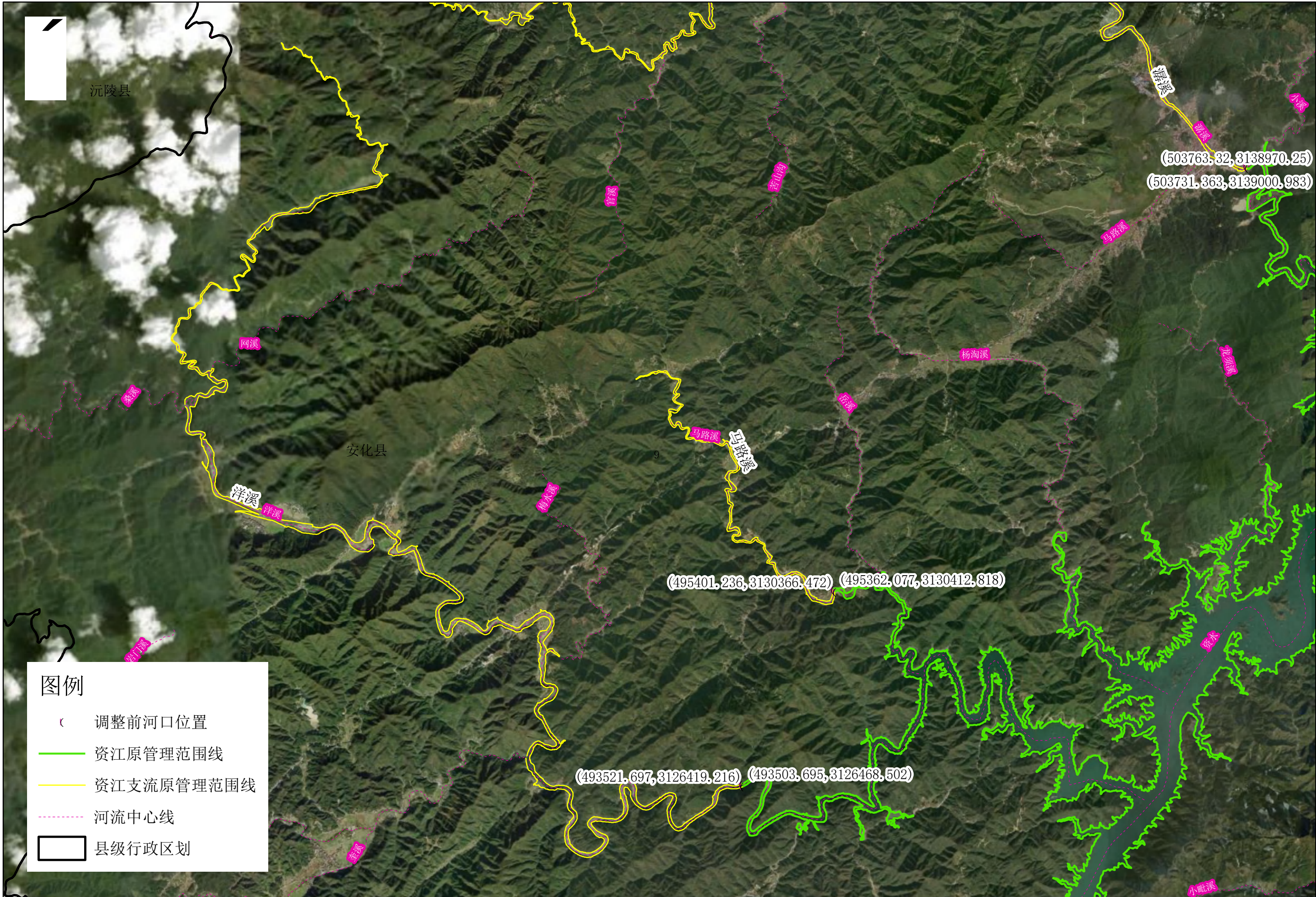







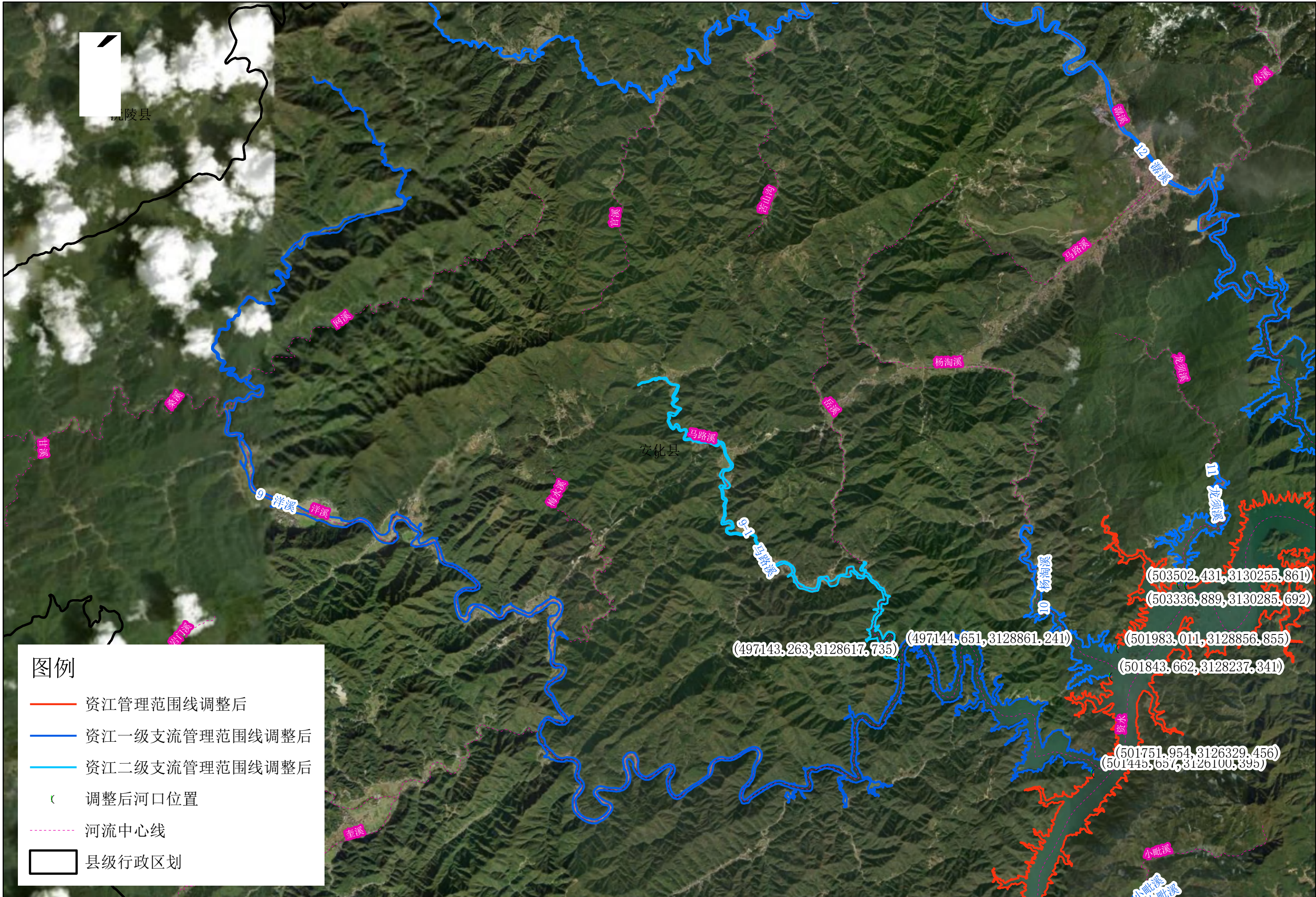



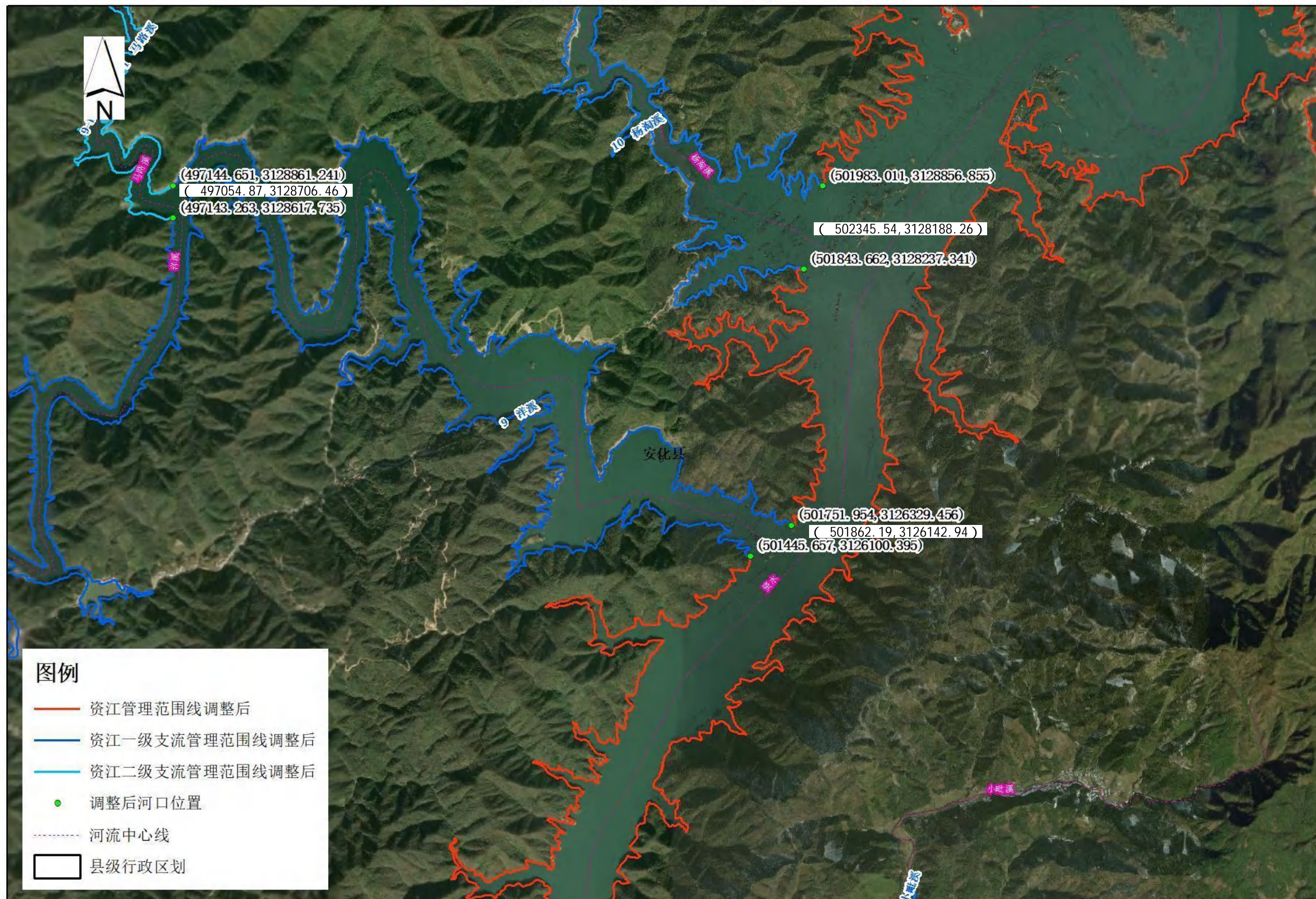



资江及支流安化县段原管理范围划定成果 (9-1 马路溪)









资江及支流安化县段管理范围调整后成果 (9-1 马路溪)

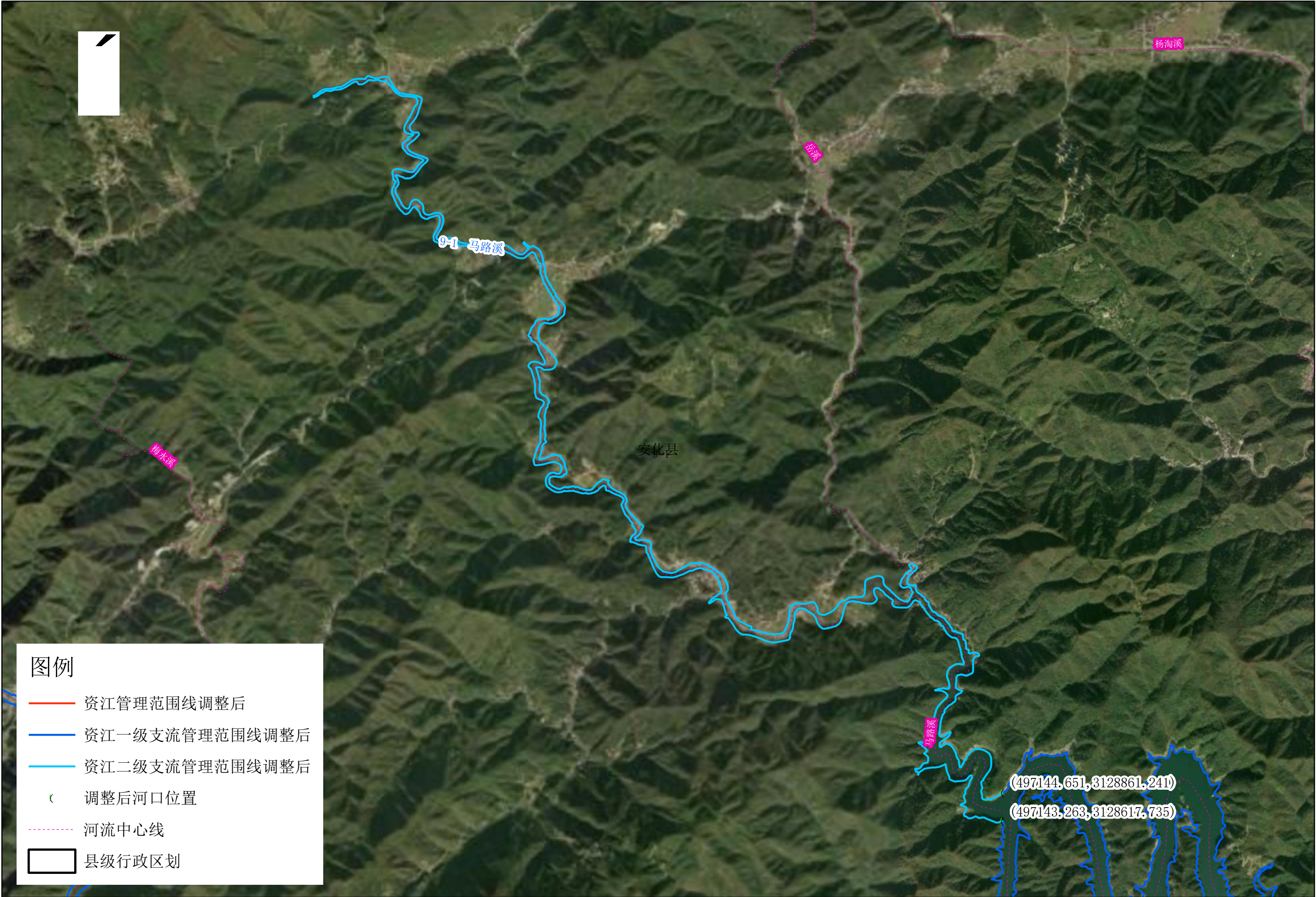







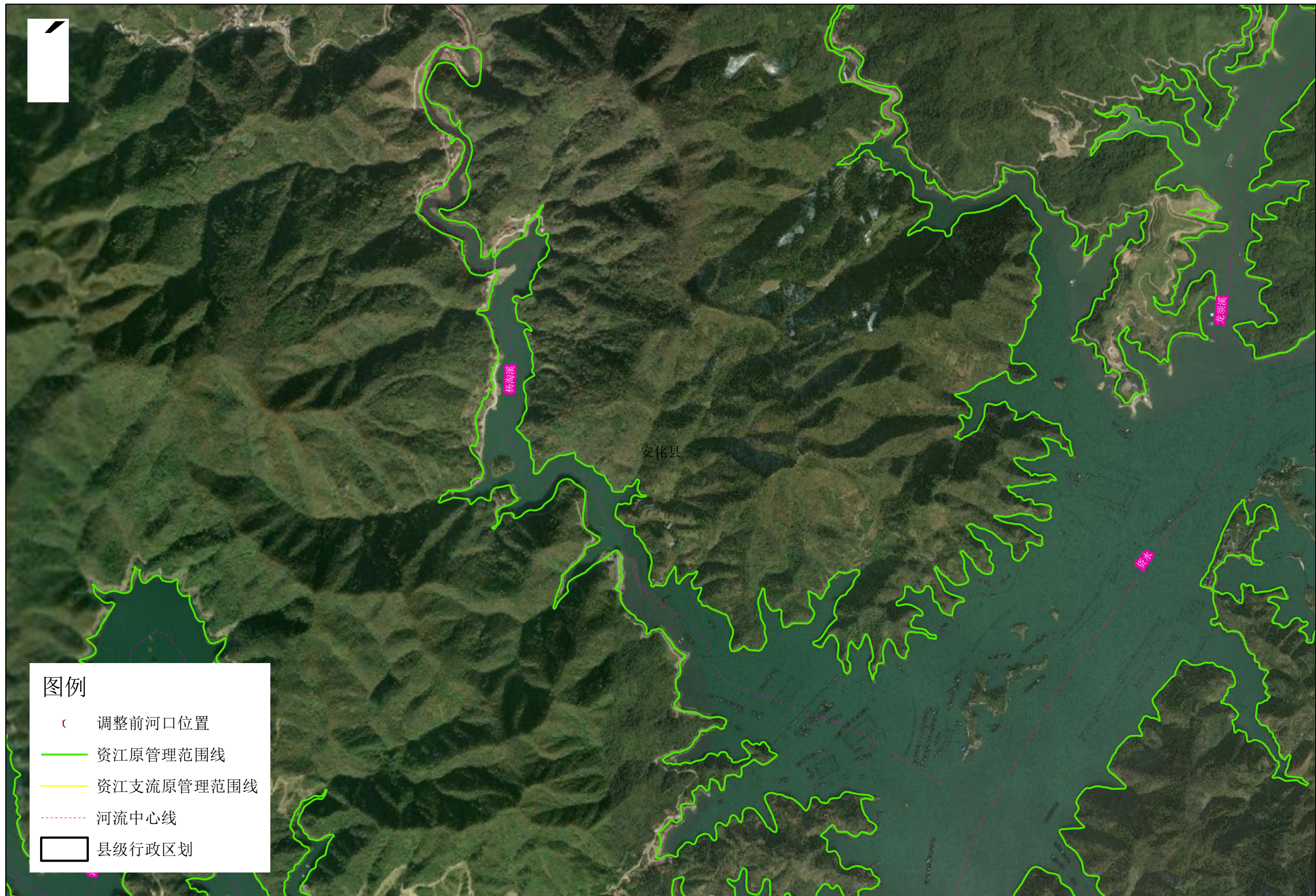







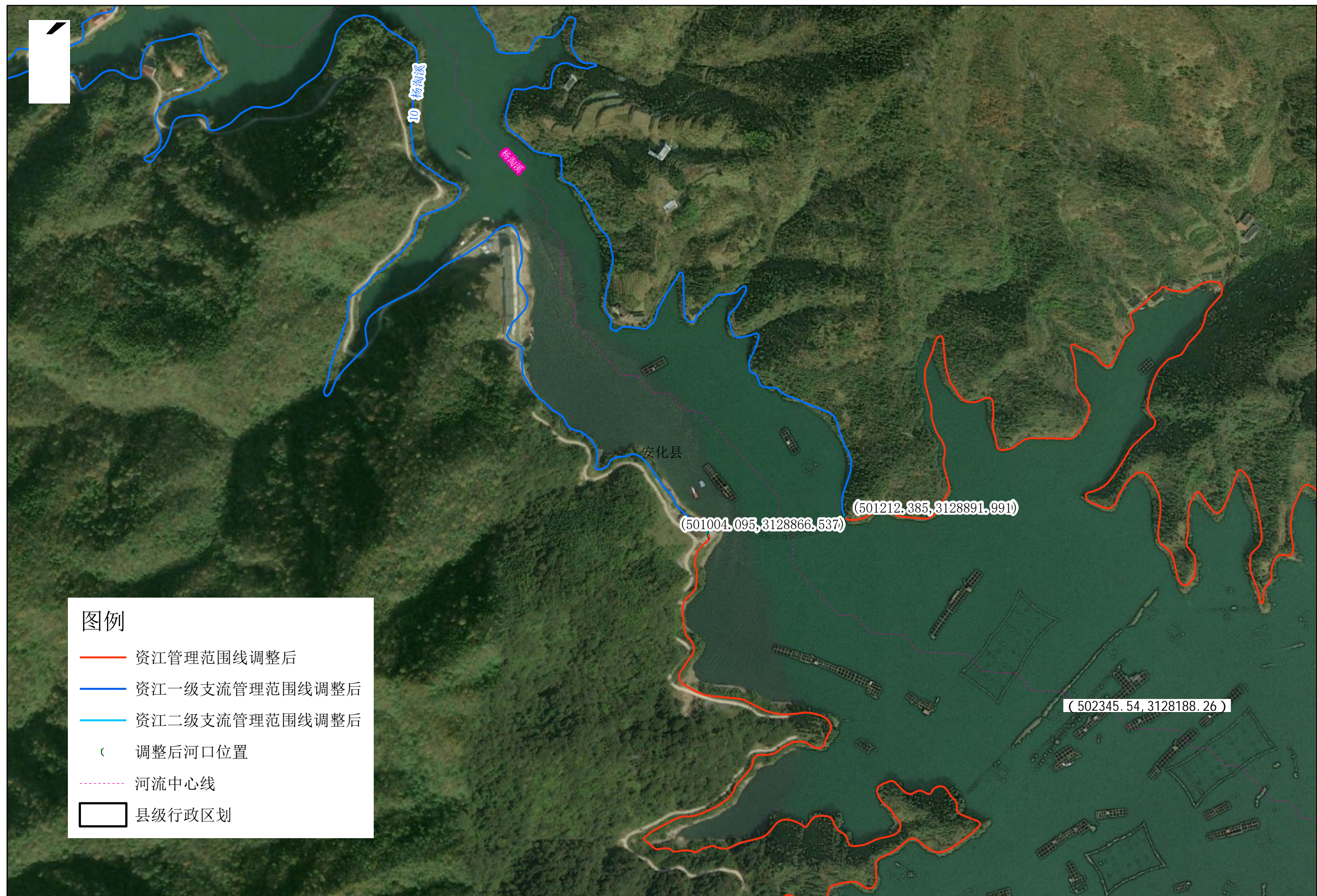



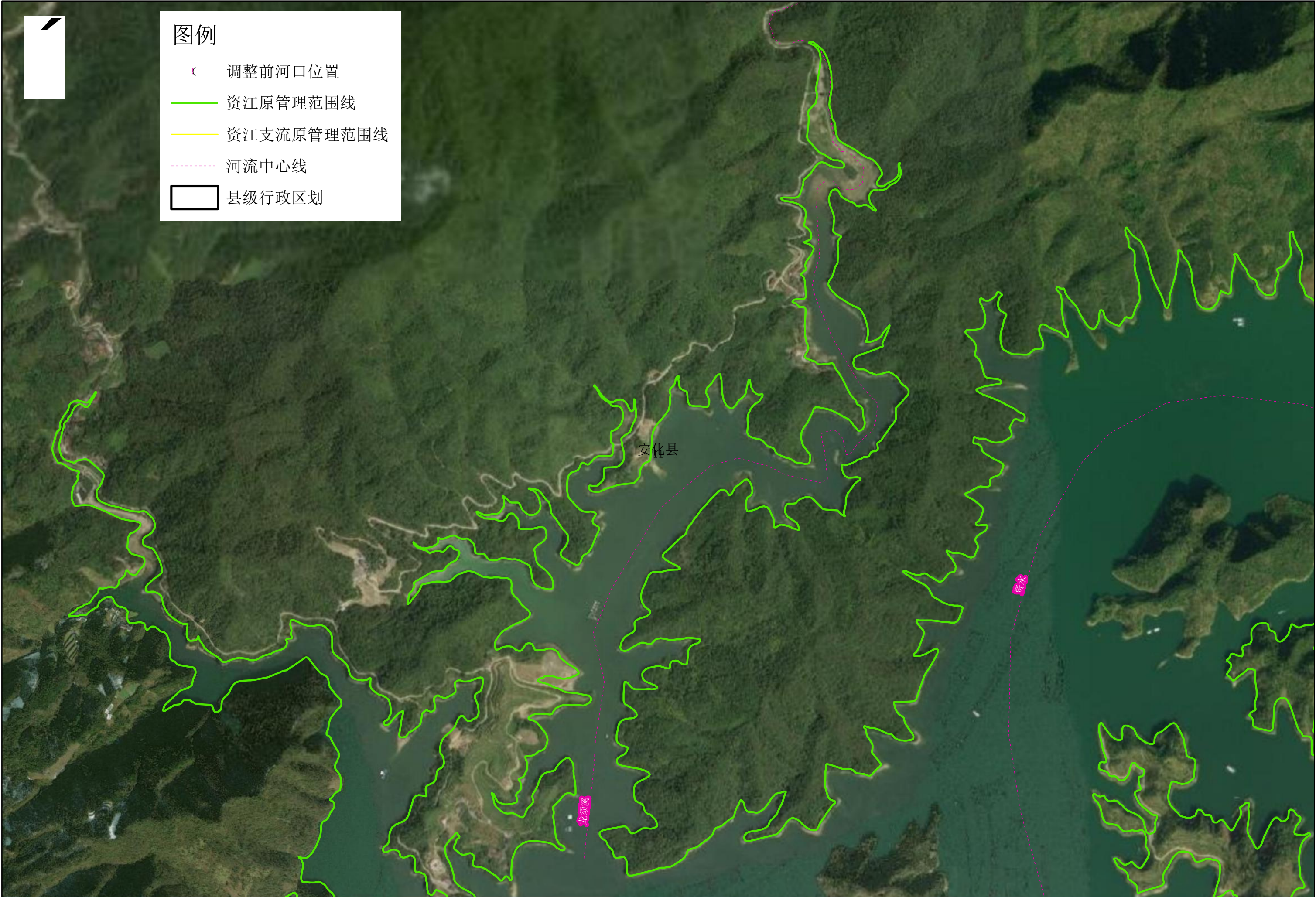



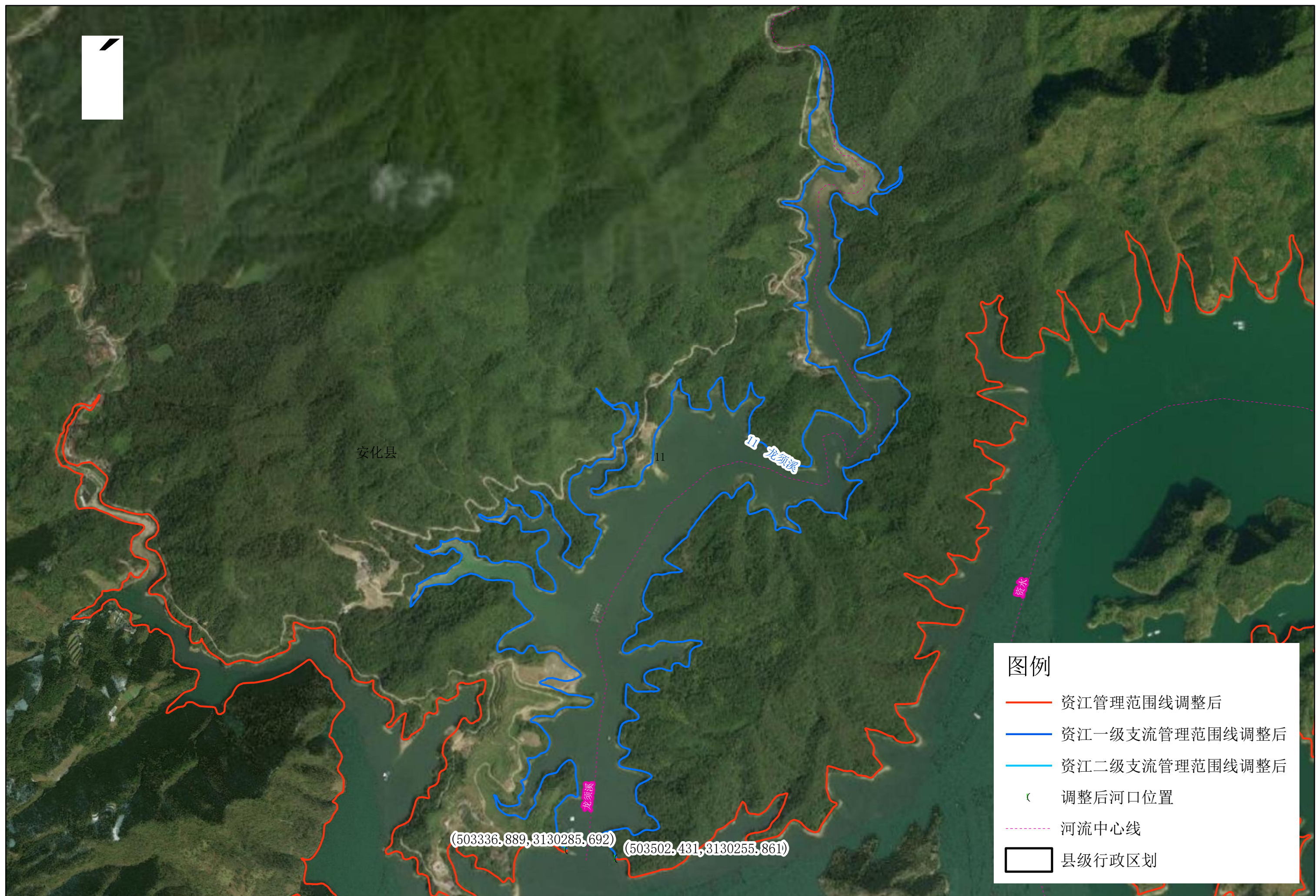



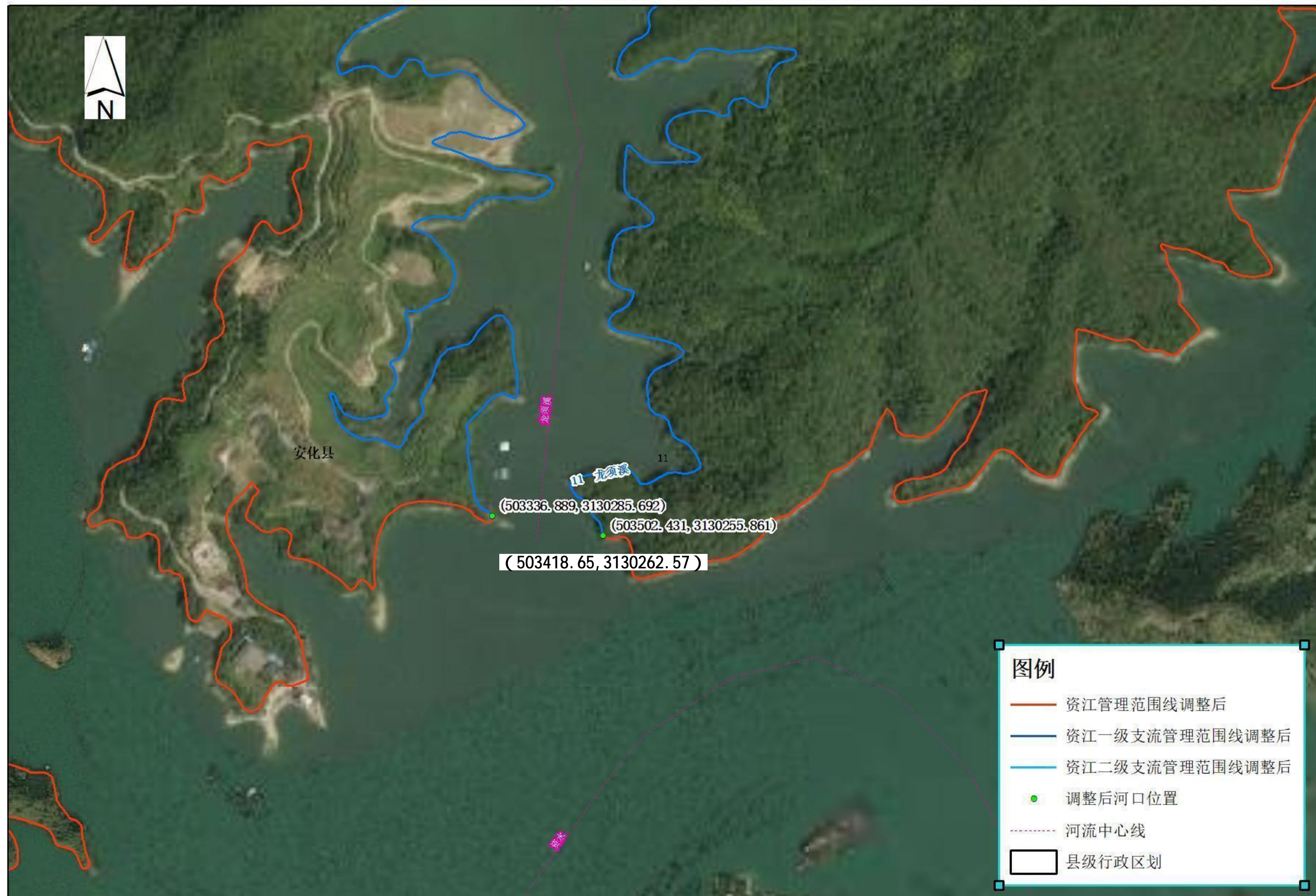



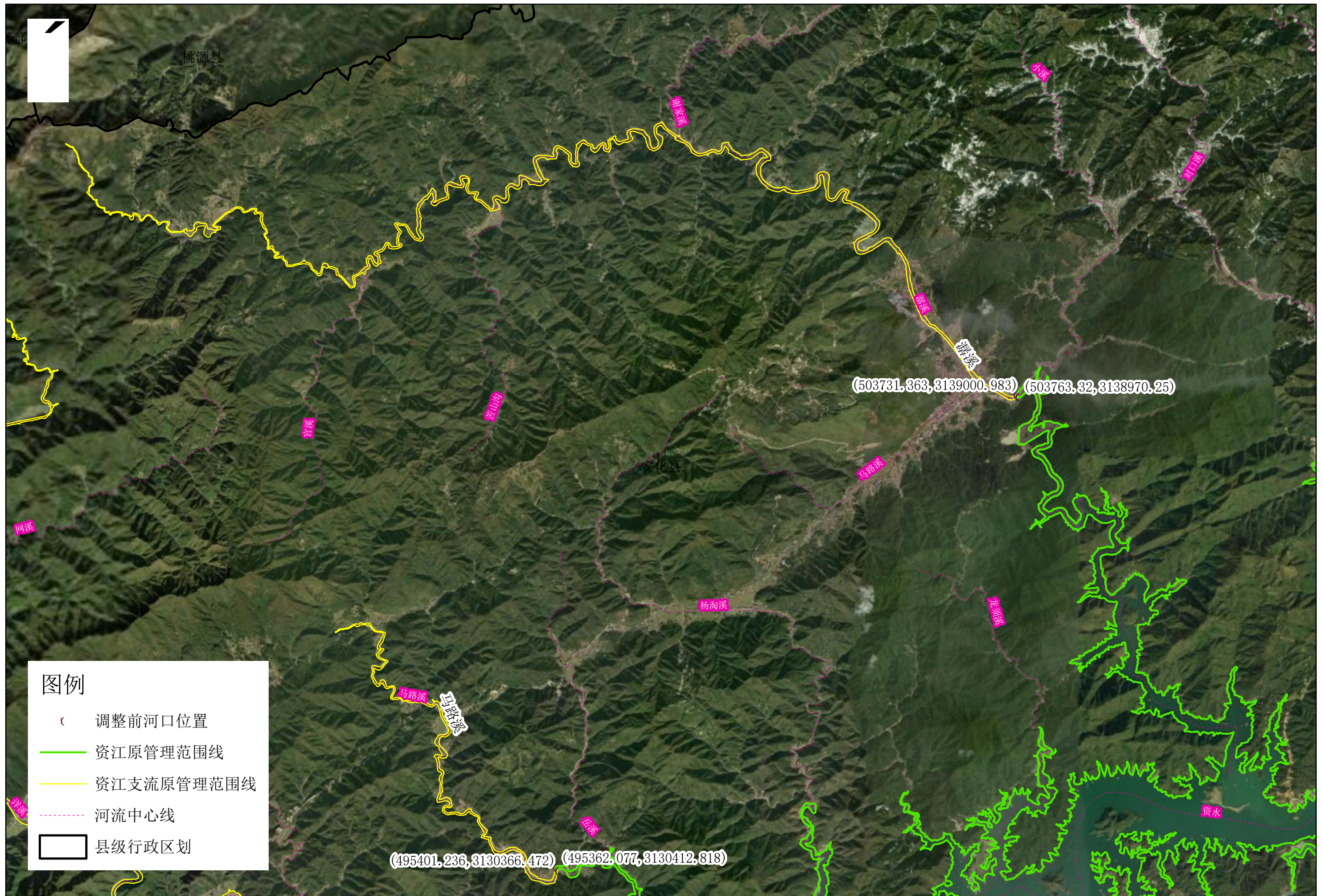



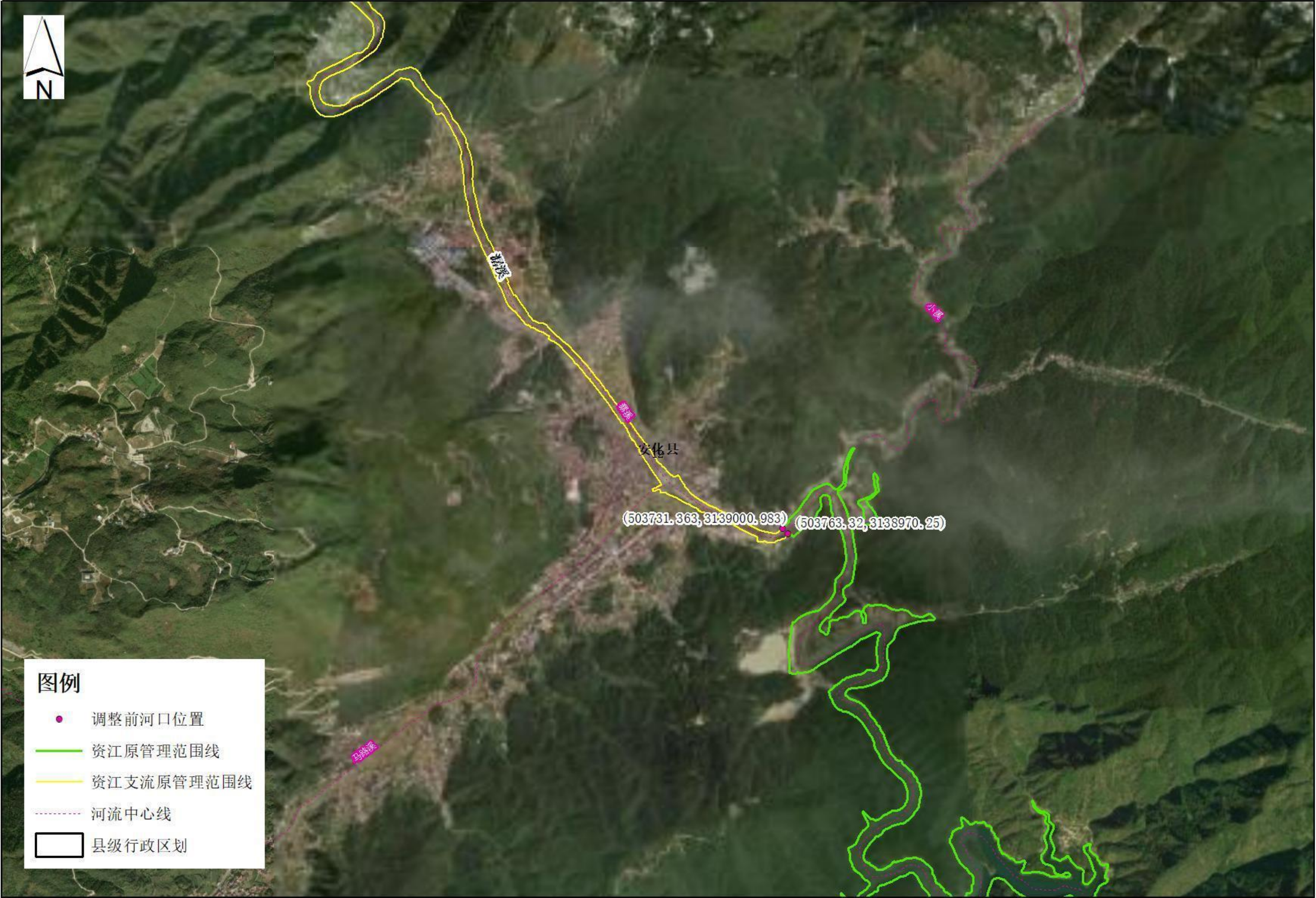



## ( 12 潺溪 )

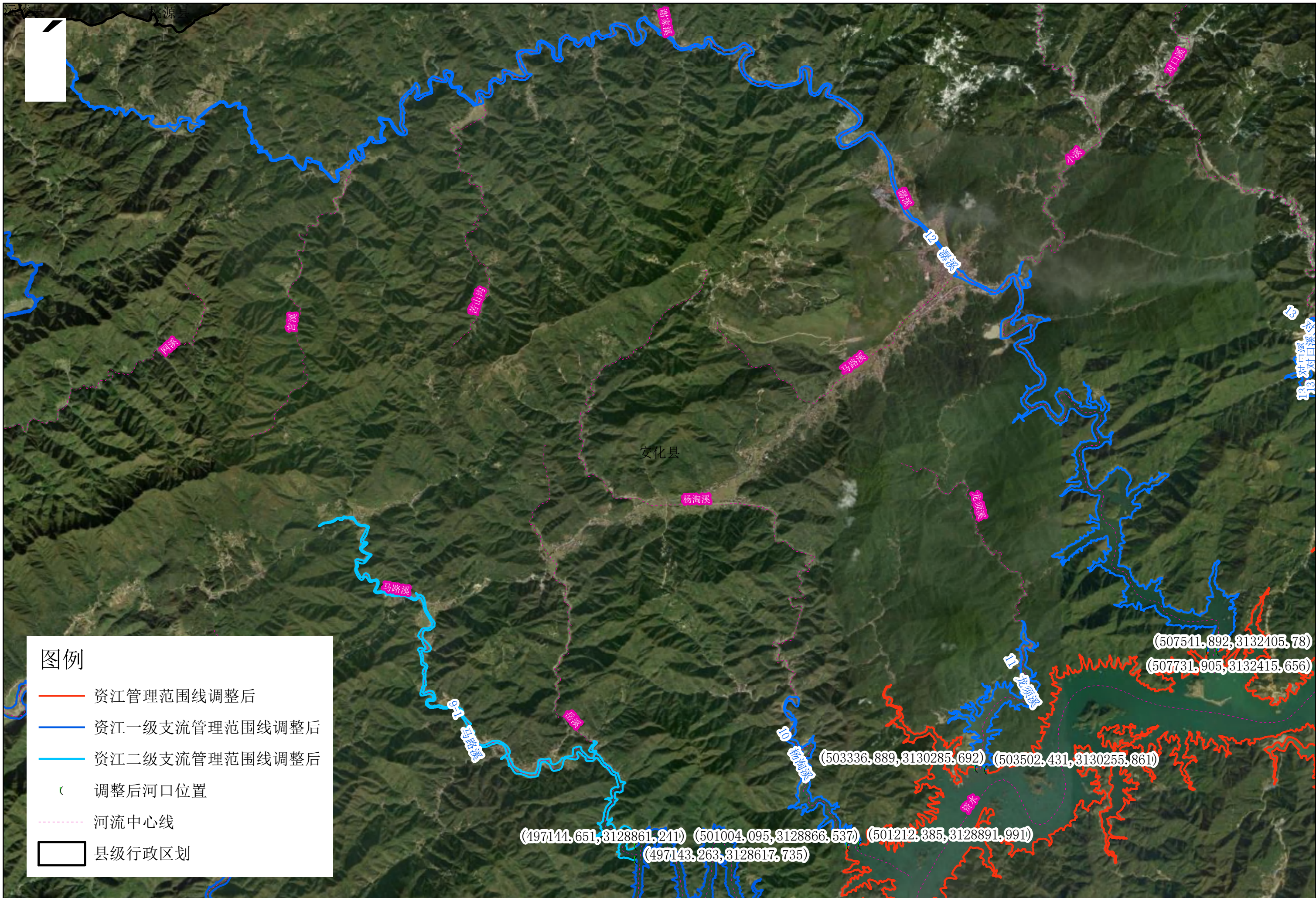

审核单位：安化县水利局，安化县自然资源局  
CGCS2000大地坐标，3度带，中央经线：111

1:60,000







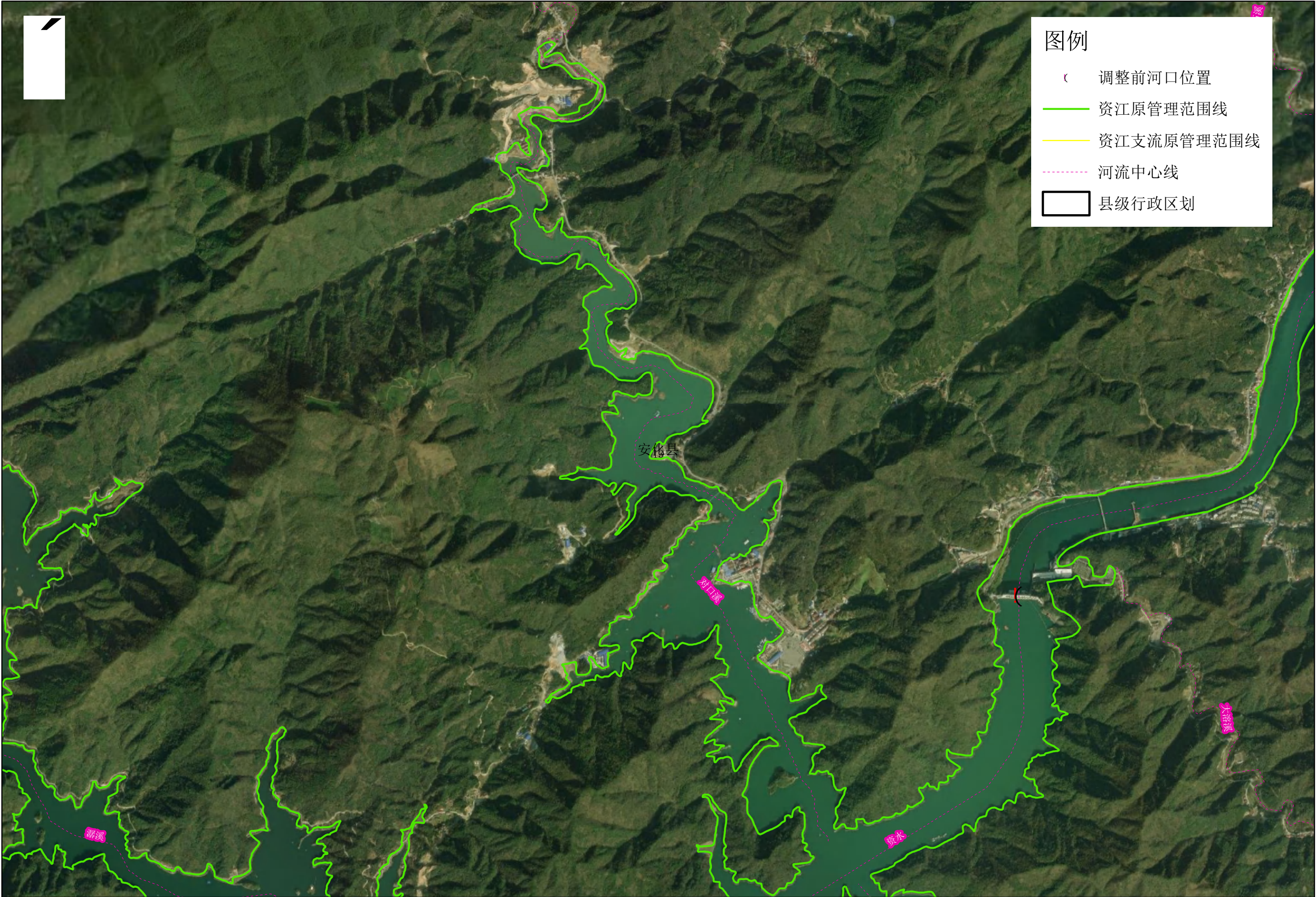



## ( 13 对口溪 )



审核单位：安化县水利局，安化县自然资源局  
CGCS2000大地坐标，3度带，中央经线：111

1:30,000



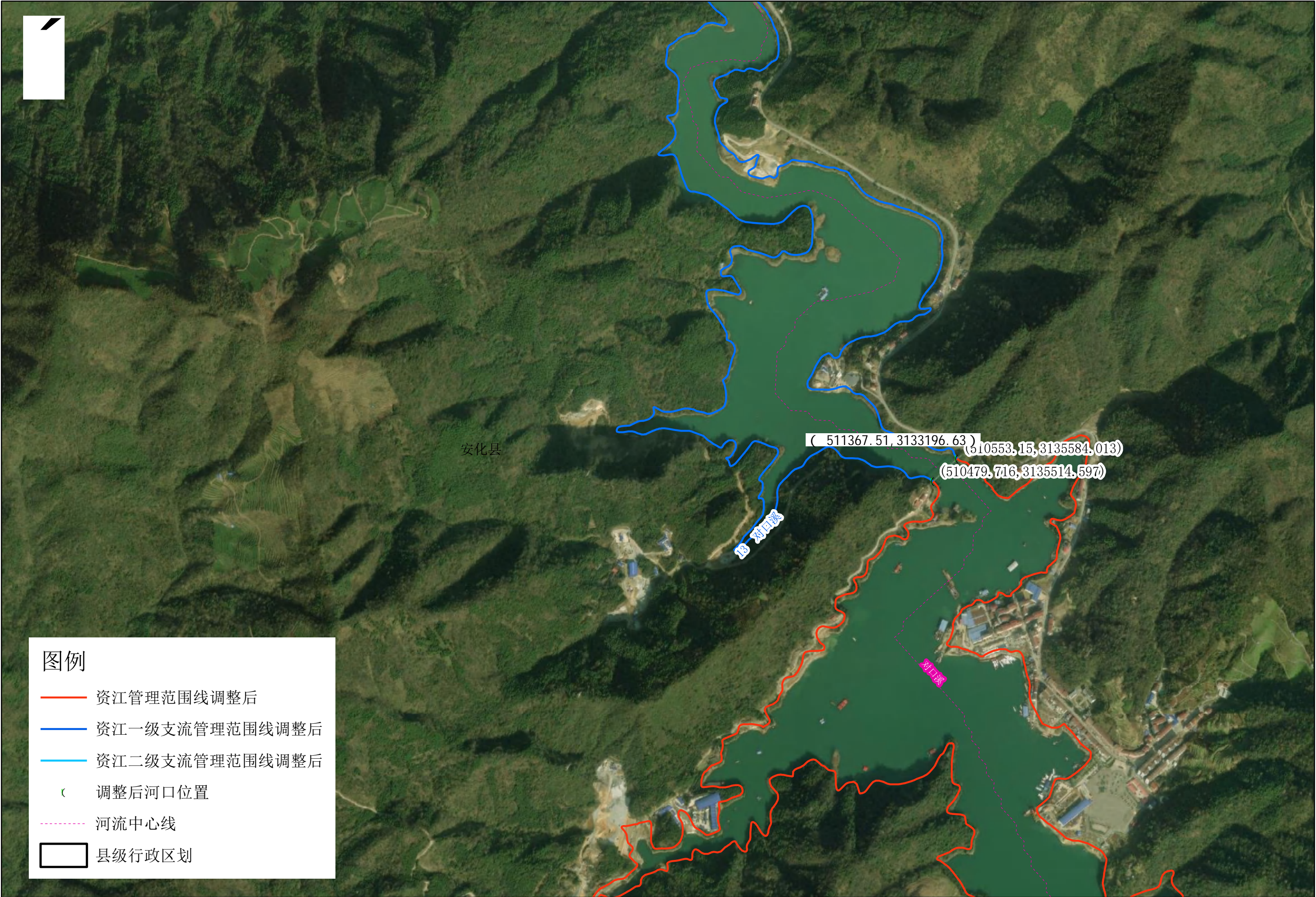



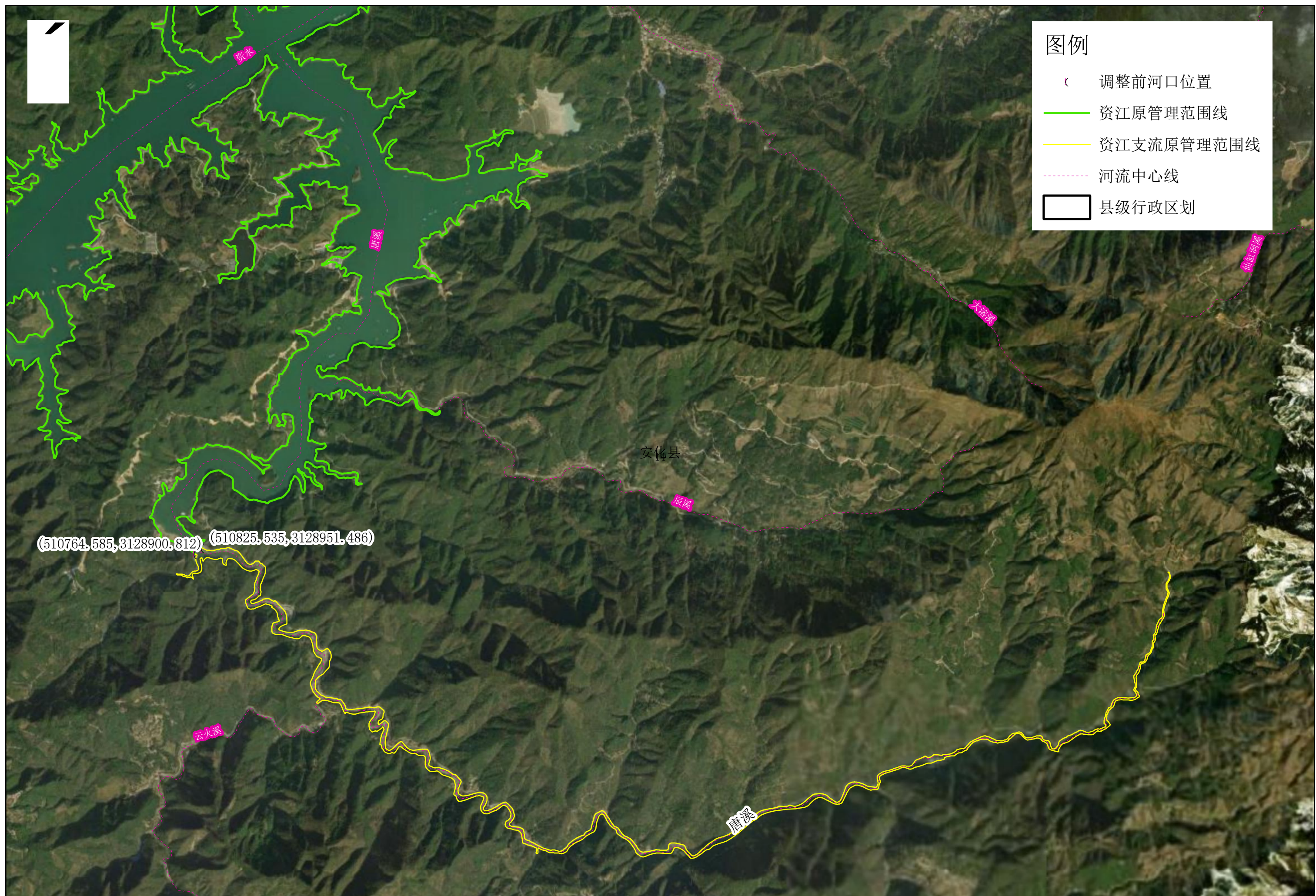







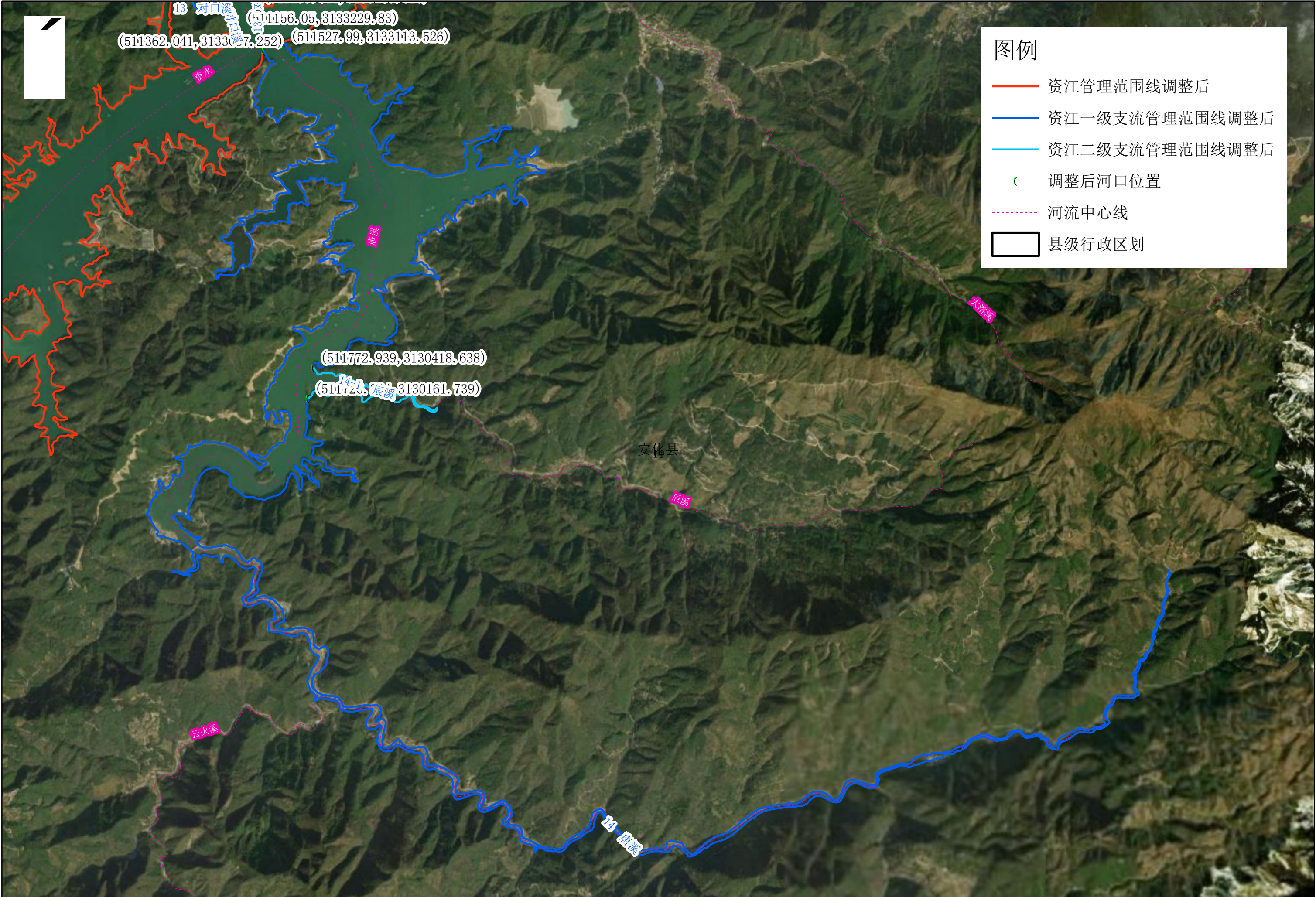



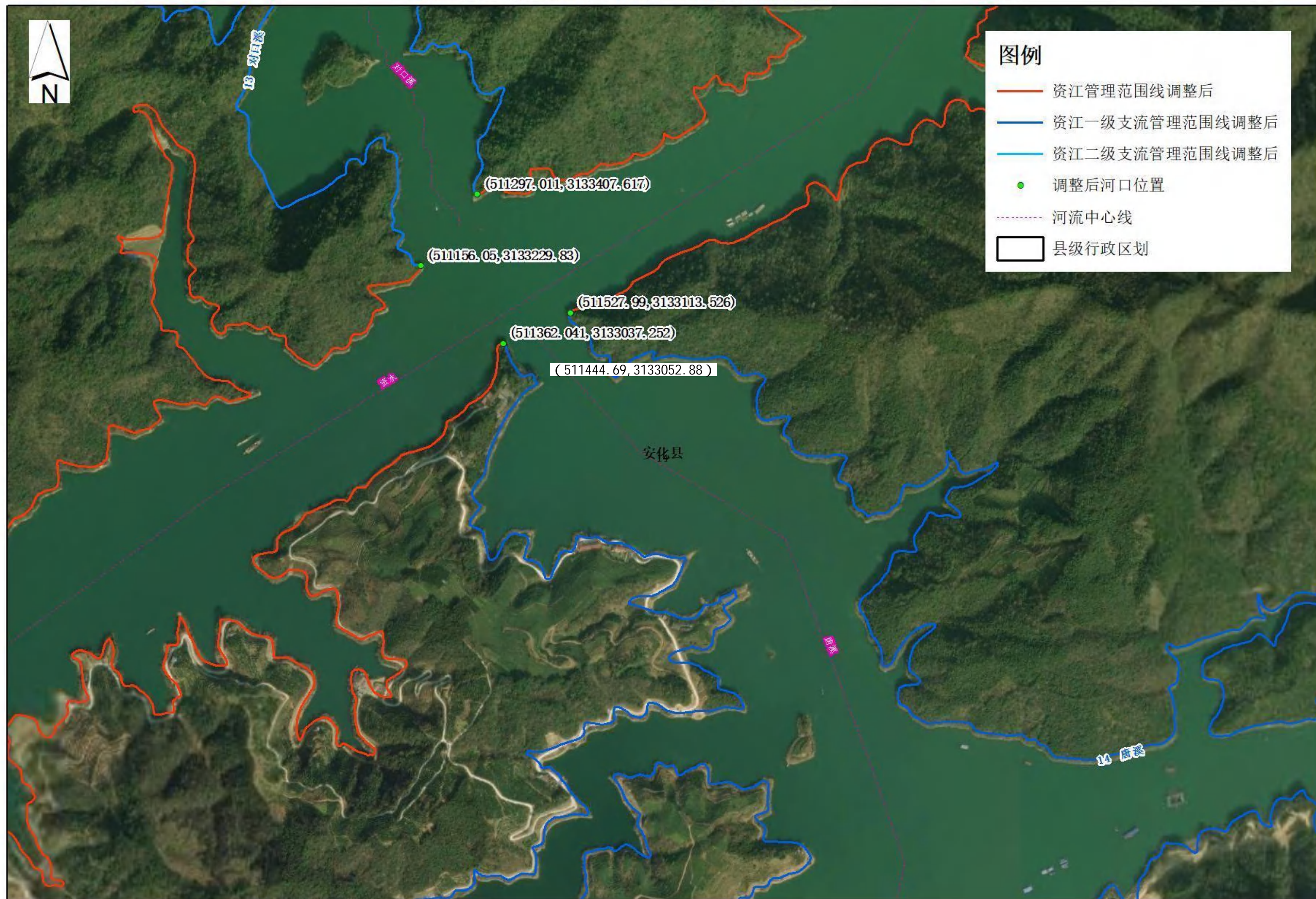







资江及支流安化县段管理范围调整后成果 (14-1 辰溪)

